

**GENERAL NOTES:**  
 A) DESIGN HVAC SYSTEM AS REQ'D. FOR NEW WALLS. VERIFY W/ OWNER.  
 B) ALL WALLS TO BE PAINTED. VERIFY COLORS W/ OWNER.  
 C) ALL WALLS TO BE BUILT TO THE BOTTOM OF THE EXISTING CEILING. VERIFY W/ OWNER.

**SECOND FLOOR PLAN**  
 SCALE: 1/4" = 1'-0"

**CONTRACTOR NOTE:**  
 These plans are depicted to the best of the Architect's knowledge and understanding of existing conditions. Any discrepancies found during demolition or construction should be brought to the attention of the Architect for further review.

- PLAN NUMBER NOTES**
- EXISTING WALL TO BE REMOVED SHOWN DASHED. LEAVE 1'-0" OF WALL.
  - EXISTING WALL TO BE REMOVED FOR BULKHEAD. FINISH W/ GYP. BULKHEAD DOOR. SHOWN DASHED.
  - EXISTING DOOR TO BE RELOCATED. SEE PLAN W/ OWNER.
  - ADJUST EXISTING FLOORING AS REQ'D. VERIFY W/ OWNER.
  - PROVIDE ADA DOOR CLEARANCE. SEE DET. 101 BC/AI.
  - NEW DISHWASHER VERIFY W/ COUNTER HEIGHT. SEE DET. 100C/AI.
  - LINE OF UPPER CABINETS SHOWN DASHED.
  - POSTING LAMINA SEQUENTIAL CABINETS BEHIND UPPER W/ OWNER.
  - EXISTING LAMINA SEQUENTIAL CABINETS BEHIND UPPER W/ OWNER.
  - NEW WINDOWS. VERIFY SIZE AND HEIGHT. HEIGHT OFF FLOOR W/ OWNER. WINDOWS WITHIN 24" OF A DOOR SWING AND LESS THAN 18" A.F.F. MUST BE TEMPERED.
  - NO DOOR TO BE DONE IN THIS AREA.

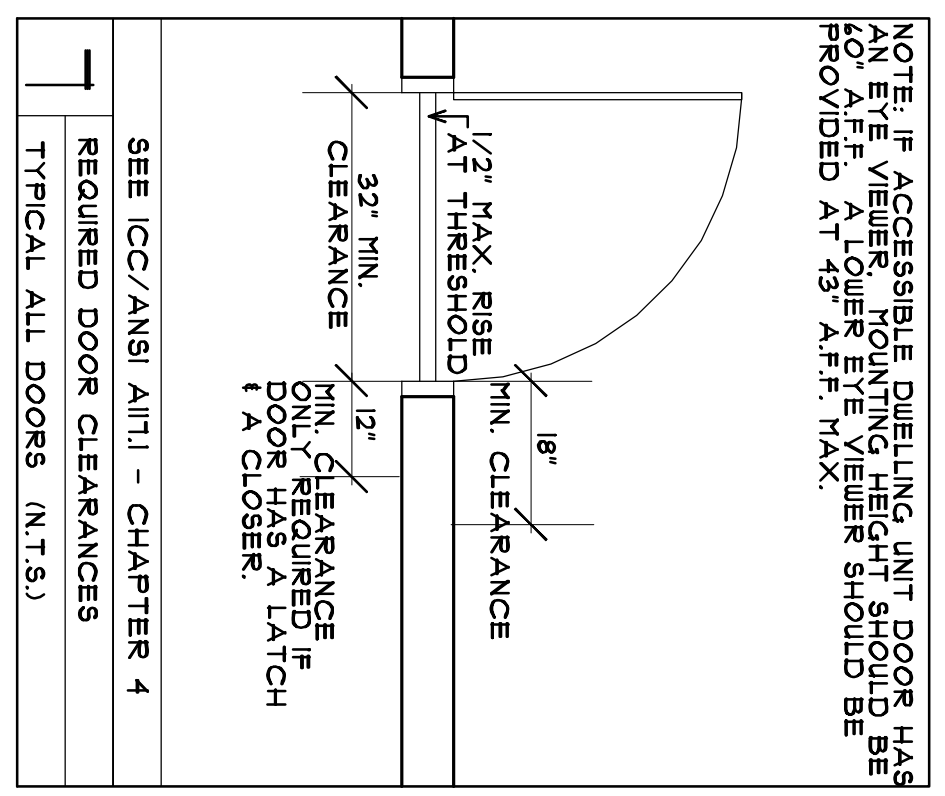
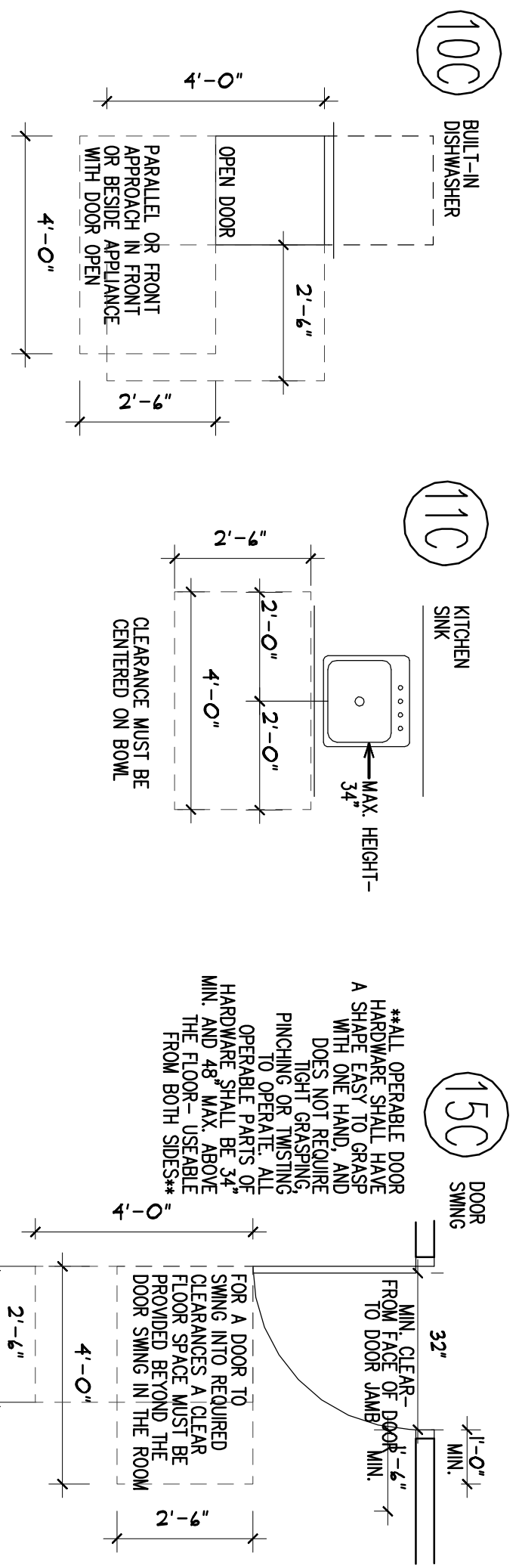
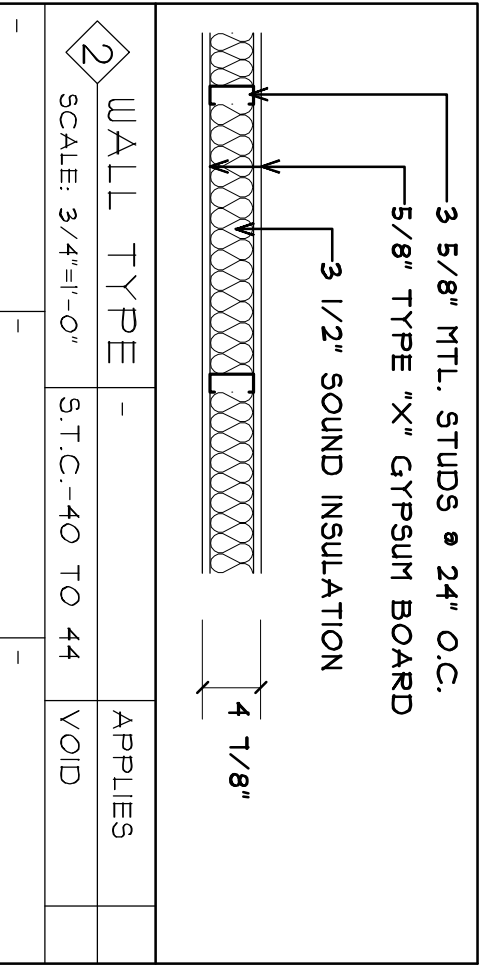

TENANT IMPROVEMENT FOR:  
**1505 PINETREE PASS**  
**BIRCHWOOD BLDG. #4**  
**EAGAN, MN**

These documents are not valid for building permit unless signed in ink and oversealed. Copies are not valid.  
 I hereby certify that this plan, specification or report was prepared by me or under my direct supervision and that I am a duly licensed Architect under the laws of the state of MINNESOTA  
 Date: 2/22/88  
 Name: **NORMAN E. COLE** Signature

**COLE GROUP**  
 ARCHITECTS, LLC.  
 214 Park Avenue South  
 Suite 102  
 Saint Cloud, MN 56301  
 (320) 325-4510  
 www.colegrouparchitects.com