

GROUP	MARKING	DATE	QUAL SURVEY	QUAL SYSTEM
1	1/1	1/1	1/1	1/1
2	2/1	2/1	2/1	2/1
3	3/1	3/1	3/1	3/1

FRED KESSLER SURVEY, ABSTRACT NO. 300

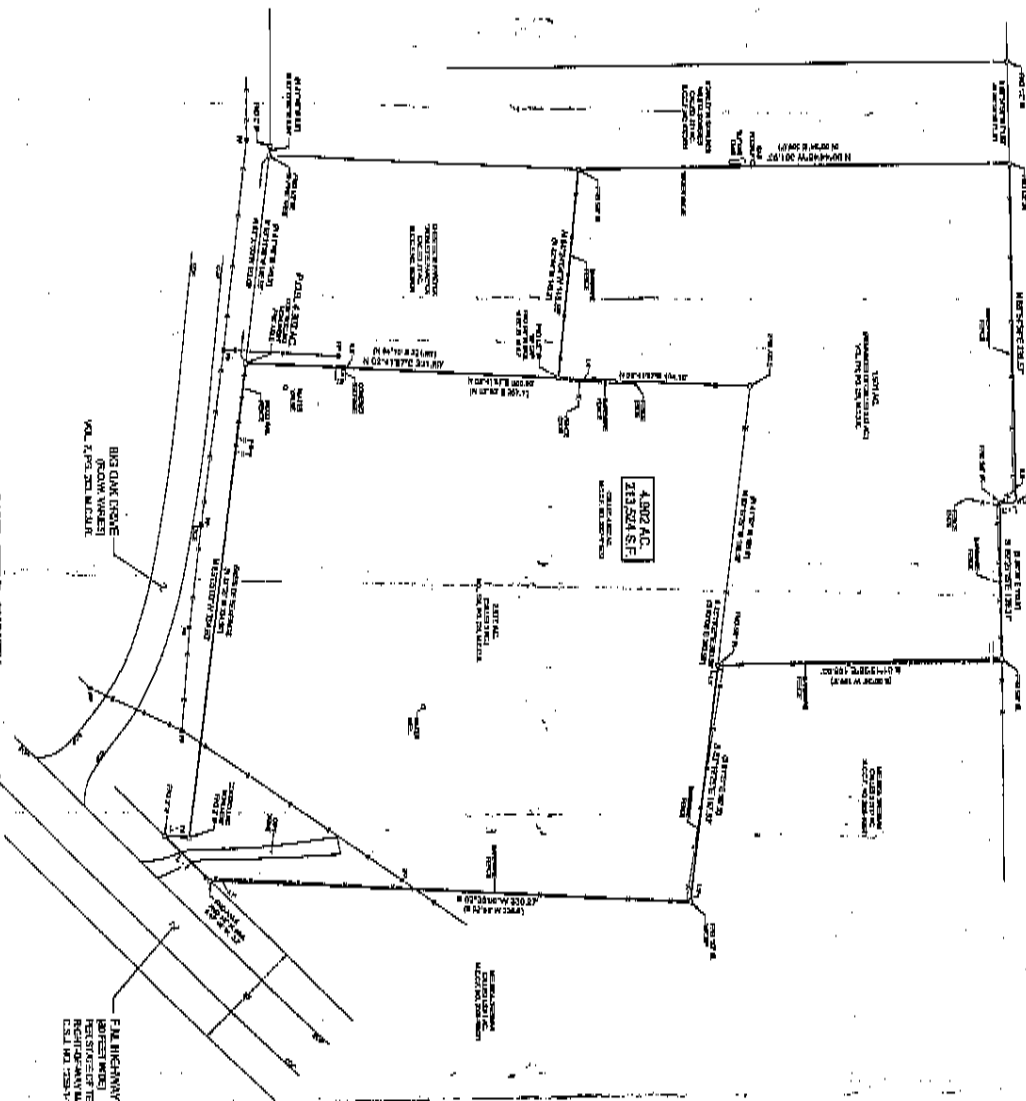

LAND TITLE SURVEY

PLAT SHOWING SURVEY OF 4,902 ACRES OR 213,524 SQUARE FEET OF LAND AND BEING THAT SAME CALLED 4,902 ACRE TRACT OF LAND AS DESCRIBED IN DEED TO CARIBE PROPERTIES, INC., RECORDED UNDER MONTGOMERY COUNTY CLERK'S FILE NO. 2007-118273, SAID 4,902 ACRE TRACT OF LAND BEING FURTHER DESCRIBED AND COMPOSED OF A 2,971 ACRE TRACT (CALLED 3 ACRES) AS DESCRIBED IN DEED TO RAY SAPP AND BONICE SAPP, RECORDED IN VOLUME 524, PAGE 229, MONTGOMERY COUNTY, TEXAS, AND A 1,931 ACRE RESIDUE TRACT BEING THE REMAINDER OF A CALLED 3.53 ACRE TRACT OF LAND AS DESCRIBED IN DEED TO RAY L. SAPP AND BONICE SAPP, RECORDED IN VOLUME 770, PAGE 235, MONTGOMERY COUNTY DEED RECORDS, LOCATED IN FRED KESSLER SURVEY, ABSTRACT NO. 300, MONTGOMERY COUNTY, TEXAS.



FRED KESSLER
 LAND SURVEYOR
 STATE OF TEXAS
 No. 12345
 12345 Main Street
 Houston, TX 77001
 Phone: 281-123-4567
 Fax: 281-123-4568
 Email: f.kessler@kessler.com