

# BAKER ROAD

LOCUS MAP N.T.S.

10/54  
N/F MARIE E. O'CONNELL  
25 BAKER RD. SALISBURY, MA 01952  
BK. 10271 PG. 382

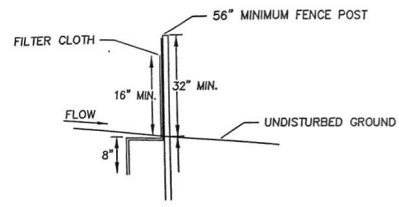
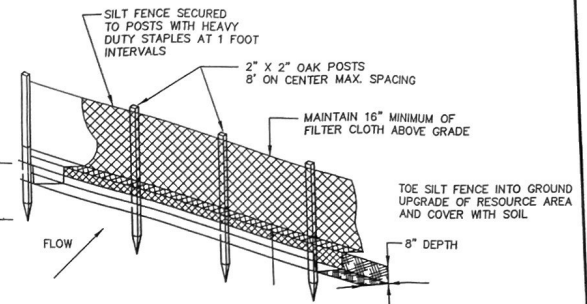
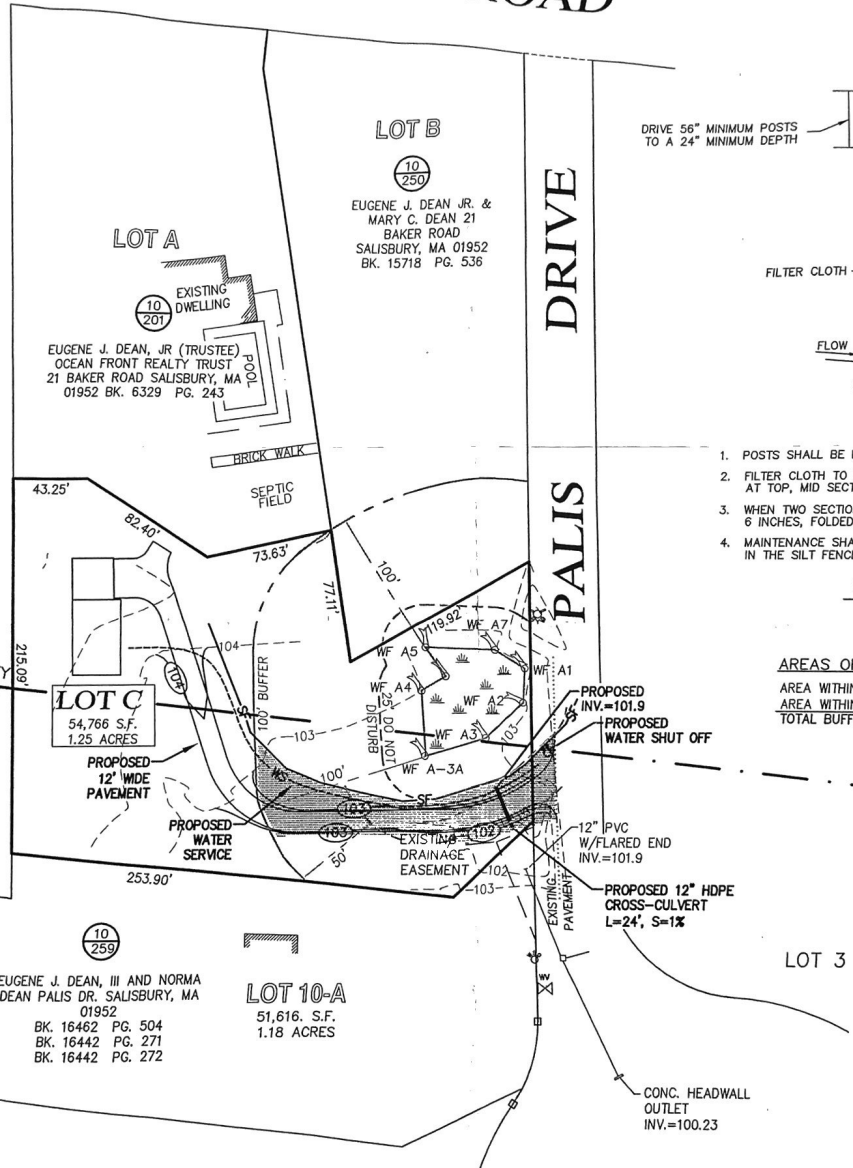

1. POSTS SHALL BE DOUBLED AND COUPLED AT FILTER CLOTH SEAMS.
2. FILTER CLOTH TO BE FASTENED SECURELY TO SUPPORT NETTING WITH TIES SPACED EVERY 24" AT TOP, MID SECTION, AND BOTTOM.
3. WHEN TWO SECTIONS OF FILTER CLOTH ADJOIN EACH OTHER, THEY SHALL BE OVERLAPPED BY 6 INCHES, FOLDED AND STAPLED.
4. MAINTENANCE SHALL BE PERFORMED AS NEEDED AND MATERIAL REMOVED WHEN "BULGES" DEVELOP IN THE SILT FENCE.

## SILT FENCE INSTALLATION N.T.S.

**AREAS OF BUFFER ZONE IMPACT**  
AREA WITHIN 0'-50' = 2,700 S.F.  
AREA WITHIN 50'-100' = 2,300 S.F.  
TOTAL BUFFER ZONE IMPACT = 5,000 S.F.

**PLAN REFERENCES**  
PLAN BK. 407 PLAN 76

WETLAND DELINEATION BY:  
SEEKAMP ENVIRONMENTAL CONSULTING, INC.  
129 ROUTE 125 KINGSTON, NH 03848

THE CERTIFICATIONS SHOWN HEREON ARE INTENDED TO MEET REGISTRY OF DEEDS REQUIREMENTS AND ARE NOT A CERTIFICATION TO TITLE OR OWNERSHIP OF PROPERTY SHOWN. OWNERS OF ADJOINING PROPERTIES ARE ACCORDING TO CURRENT TOWN/CITY ASSESSORS RECORDS.

I CERTIFY:  
THAT THIS ACTUAL SURVEY WAS MADE ON THE GROUND BETWEEN JUNE 1998 AND MAY 2007.



REGISTERED PROFESSIONAL LAND SURVEYOR DATE 7-16-07

- LEGEND**
- WS WATER SERVICE
  - SF SILT FENCE
  - WF WETLAND FLAG
  - C.B. CONCRETE BOUND
  - S.B. STONE BOUND
  - D.H. DRILL HOLE
  - PK MASONRY NAIL
  - I.P. IRON PIPE
  - I ROD IRON ROD
  - FND. FOUND
  - N/FND. NOT FOUND
  - 0/00 ASSESSORS MAP AND PARCEL

**MEI** MILLENNIUM ENGINEERING, INC.  
ENGINEERING AND LAND SURVEYING  
62 ELM ST. SALISBURY, MA 01952 (978) 463-8980  
13 HAMPTON RD. EXETER, NH 03833 (603) 778-0528

### PLAN TO ACCOMPANY NOTICE OF INTENT IN SALISBURY, MA

PREPARED FOR  
EUGENE J. DEAN, III AND NORMA DEAN  
PALIS DR. SALISBURY, MA 01952

SHOWING	
A PROPOSED DRIVEWAY AT LOT C PALIS DR.	
SCALE: 1"=50'	PROJECT: 211087
DATE: JULY 16, 2007	SHEET: 1 OF 1