

FOR SALE

3040 W. Colorado Avenue

COLORADO SPRINGS, CO 80904

RETAIL

WEST SIDE PROPERTY AVAILABLE



RARE OPPORTUNITY

TO OWN A WEST SIDE BUILDING

Don't miss this chance to own a west side property in a prime location with amazing mountain views. Situated near the corner of West Colorado Avenue and South 31st Street, this location will go fast. The property has great visibility along this heavily-trafficked tree-lined thoroughfare in Old Colorado City. With easy access into the mountains or straight into downtown, this building is surrounded by national credit retailers, restaurants and more. This is the place to be!

- + Price: \$260,000
- + Building: 1,717 SF
- + Land: 3,840 SF
- + Zoning: C5
- + Built: 1955
- + Parking Spaces: 3

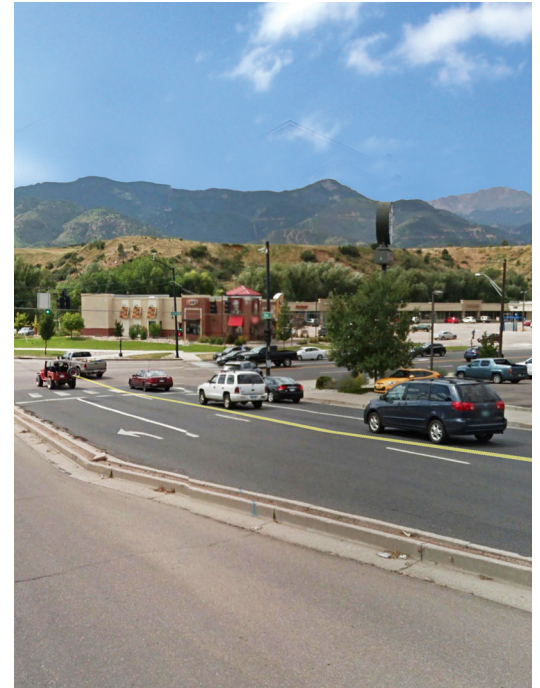

FOR SALE

3040 W. Colorado Avenue

COLORADO SPRINGS, CO 80904

RETAIL

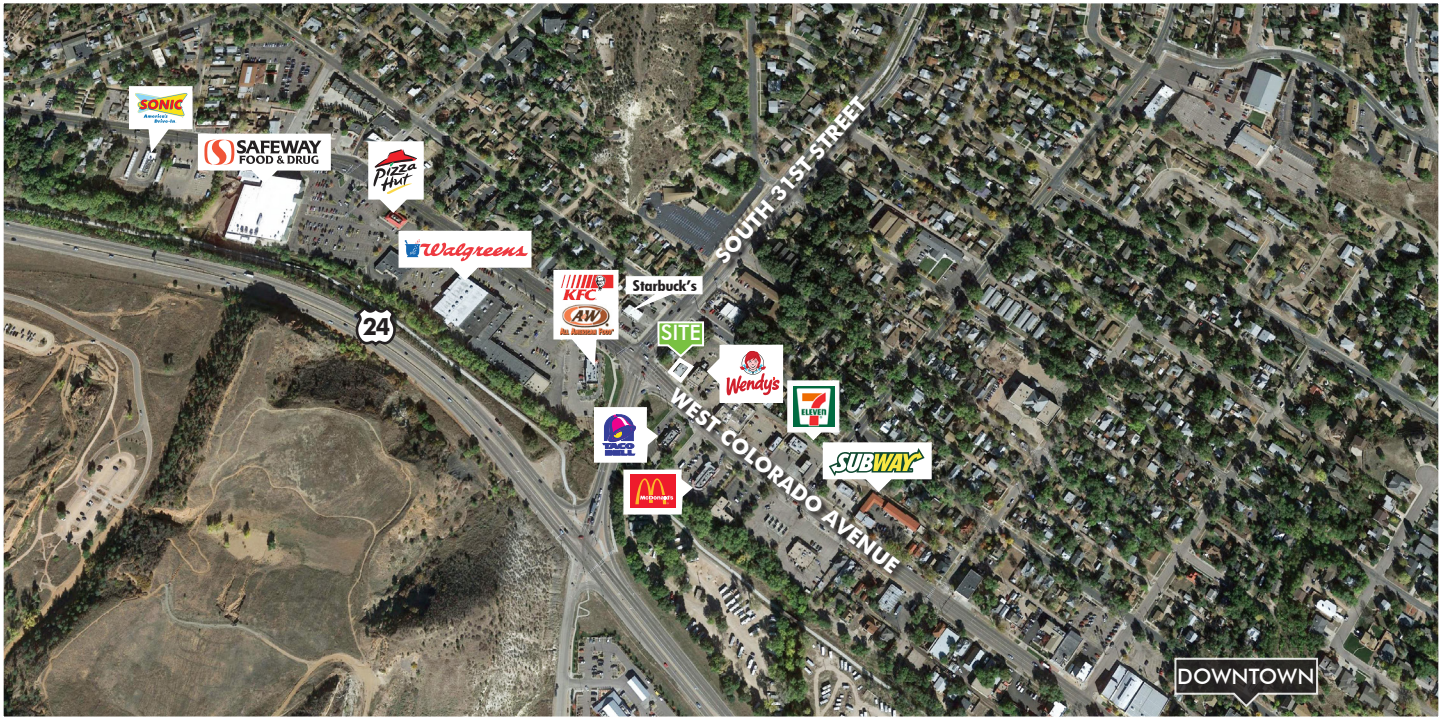

2016 Demographics

	1 Mile	3 Mile	5 Mile
Population	8,348	48,220	123,447
Average HH Income	\$66,507	\$65,279	\$63,739
Households	4,070	23,396	59,534

Traffic Counts

South 31st Street at West Colorado Avenue	38,000
Midland Expressway Way at South 26th Street	34,000

Source: Nielsen Project ID: 74397

CONTACT

Whitney Johnson

Associate Broker
 +1 719 471 6079
 whitney.johnson@cbre.com

© 2016 CBRE, Inc. This information has been obtained from sources believed reliable. We have not verified it and make no guarantee, warranty or representation about it. Any projections, opinions, assumptions or estimates used are for example only and do not represent the current or future performance of the property. You and your advisors should conduct a careful, independent investigation of the property to determine to your satisfaction the suitability of the property for your needs. Photos herein are the property of their respective owners and use of these images without the express written consent of the owner is prohibited. CBRE and the CBRE logo are service marks of CBRE, Inc. and/or its affiliated or related companies in the United States and other countries. All other marks displayed on this document are the property of their respective owners.