

FOR LEASE

SHOPPE'S OF CLARKSTON | CLARKSTON, MICHIGAN



ANTHONY SESI
SENIOR ASSOCIATE

CHRIS JONNA
PRESIDENT

asesi@cmpraestategroup.com

cjonna@cmpraestategroup.com

6476 Orchard Lake Road | Suite A | West Bloomfield | Michigan | 48322

Phone: 248.538.2000 | www.cmpraestategroup.com

PROPERTY INFORMATION

Property Address	6756 Dixie Highway
City/Township	Clarkston
Building Size	8,248 SF
Space Available	1,367 SF
Asking Rental Rate	\$29.50 PSF
Estimated NNN's	\$8.00 PSF
Parking	81 Spaces

DEMOGRAPHICS (FIVE-MILE RADIUS)

 POPULATION 79,714 PEOPLE	 MEDIAN AGE 42.7 YEARS OLD
 HOUSEHOLDS 30,959	 CONSUMER SPENDING \$1.1 BILLION ANNUALLY
 AVG HOUSEHOLD INCOME \$107,815/ANNUALLY	 DAYTIME EMPLOYMENT 26,330 EMPLOYEES

JOIN



AREA TENANTS & EMPLOYERS



PROPERTY HIGHLIGHTS

- Join T-Mobile, Jersey Mike's and Crispellis in this new retail development located on M-15 and Dixie Highway.
- High traffic counts and strong visibility to the site.
- Great accessibility and ample parking with easements to the Rite Aid anchored center.
- I-75 freeway is within immediate proximity, just two miles North of this property.
- There are many national retailers and fast-food users operating within the immediate trade area.
- Viable site for fast casual restaurants and neighborhood service users.



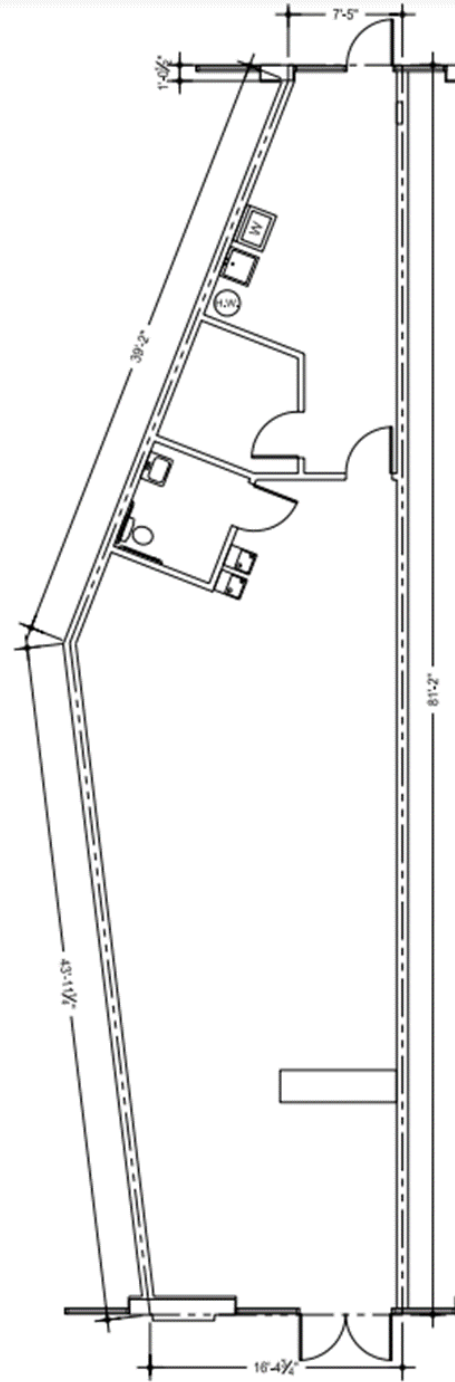

GREAT CLIPS - SUITE C
6756 DIXIE HWY, CLARKSTON, MI
5-31-2022 1,367 SF Scale: NTS



POPULATION	1 MILE	3 MILE	5 MILE
2010 Population	5,306	34,813	78,124
2023 Population	5,510	35,186	79,714
2028 Population Projection	5,539	35,199	79,881
Annual Growth 2010-2023	0.30%	0.10%	0.20%
Annual Growth 2023-2028	0.10%	0.00%	0.00%
Median Age	42.2	42.9	42.7
Bachelor's Degree or Higher	41%	36%	36%

POPULATION BY RACE	1 MILE	3 MILE	5 MILE
White	5,144	32,673	73,801
Black	100	764	1,961
American Indian/Alaskan Native	15	153	349
Asian	123	794	1,871
Hawaiian & Pacific Islander	1	8	27
Two or More Races	126	794	1,704
Hispanic Origin	304	1,967	4,854

HOUSEHOLDS	1 MILE	3 MILE	5 MILE
2010 Households	2,197	13,581	30,129
2023 Households	2,301	13,819	30,959
2028 Household Projection	2,317	13,841	31,066
Owner Occupied Households	1,602	11,240	25,343
Renter Occupied Households	715	2,602	5,723
Avg Household Income	121,260	107,702	107,815
Median Household Income	93,291	84,743	85,505

INCOME	1 MILE	3 MILE	5 MILE
\$25,000 - 50,000	433	2,585	5,423
\$50,000 - 75,000	356	2,125	4,851
\$75,000 - 100,000	218	2,086	4,775
\$100,000 - 125,000	219	1,638	3,673
\$125,000 - 150,000	259	1,040	2,427
\$150,000 - 200,000	239	1,395	3,185
\$200,000+	374	1,564	3,427

DAYTIME EMPLOYMENT	ONE MILE			THREE MILE			FIVE MILE		
	TOTAL EMPLOYEES	TOTAL BUSINESSES	EMPLOYEES PER BUSINESS	TOTAL EMPLOYEES	TOTAL BUSINESSES	EMPLOYEES PER BUSINESS	TOTAL EMPLOYEES	TOTAL BUSINESSES	EMPLOYEES PER BUSINESS
Service-Producing Industries	4,010	555	7	14,552	1,902	8	24,074	3,204	8
Trade Transportation & Utilities	590	54	11	2,125	248	9	4,040	459	9
Information	72	6	12	176	29	6	382	51	7
Financial Activities	575	77	7	1,763	247	7	2,489	414	6
Professional & Business Services	384	89	4	1,432	252	6	2,570	468	5
Education & Health Services	1,016	230	4	4,222	736	6	6,541	1,109	6
Leisure & Hospitality	742	41	18	2,719	159	17	4,235	274	15
Other Services	496	45	11	1,825	207	9	2,981	386	8
Public Administration	135	13	10	290	24	12	836	43	19
Goods-Producing Industries	133	39	3	1,185	181	7	2,256	366	6
Natural Resources & Mining	0	0	-	6	1	6	21	6	4
Construction	94	31	3	601	126	5	1,273	259	5
Manufacturing	39	8	5	578	54	11	962	101	10
Total	4,143	594	7	15,737	2,083	8	26,330	3,570	7

EXCLUSIVELY LISTED BY:

ANTHONY SESI
SENIOR ASSOCIATE

asesi@cmprealestategroup.com

CHRIS JONNA
PRESIDENT

cjonna@cmprealestategroup.com

CONTACT US:



6476 Orchard Lake Road, Suite A
West Bloomfield, Michigan 48322



(P): 248.538.2000
(F): 248.538.9905



Email: info@cmprealestategroup.com
Website: www.cmprealestategroup.com

The information contained in this Offering Memorandum does not purport to provide a complete or fully accurate summary of the Property or any of the documents related thereto, nor does it purport to all inclusive or to contain all the information, which a potential purchaser may need or desire. All information contained herein has been secured by sources we believe to be reliable; however, CMP Real Estate Group, LLC (“Broker”) has not independently verified any of the information. All financial projections are based on assumptions relating to anticipated results, the general economy, competition, and other factors beyond the control of the Property Owner (“Owner”) and Broker and, therefore, are subject to material variation. Any projections an/or estimates may or may not be indicative of future performance, which may be significantly more or less favorable than that as reflected herein.

This Offering Memorandum prepared by Broker, does not constitute an indication that there has been no change in the business or affairs of the Property or the Owners since the date of preparation of the information herein. Additional information and an opportunity to inspect the Property will be made available to the interested and qualified prospective buyers.

Neither Owner nor Broker nor any of there respective officers, Agents or principals has made or will make any representations or warranties, express or implied, as to the accuracy or completeness of this Offering Memorandum or any of its contents, and no legal commitment or obligation shall arise by reason of the Offering Memorandum or its contents. Analysis and verification of the information contained in the Offering Memorandum is solely the responsibility of the prospective buyer, with the Property to be sold on an as is, where-is basis without any representations as to the physical, financial or environmental condition of the Property.

Owner and Broker expressly reserve the right, at their sole discretion, to reject any or all expressions of interest or offers to purchase the Property and/or terminate discussions with any entity at anytime with or without notice. Owner has no legal commitment or obligation to any entity reviewing this Offering Memorandum or making an offer to purchase the Property unless and until such sale of the Property is approved by Owner in its sole discretion, a written agreement for purchase of the Property unless and until such sale of the Property is approved by Owner in its sole discretion, a written agreement for purchased of the Property has been fully delivered, and approve by Owner, its legal counsel and any conditions to the Owner’s obligations thereunder have been satisfied or waived.

This Offering Memorandum and its contents, except such information which is a matter of public record or is provided in sources available to the public (such contents as so limited here in called the Contents), are of confidential nature. By accepting this Offering Memorandum, you unconditionally agree that you will hold and treat the Offering Memorandum and the Contents in the strictest confidence, that you will not photocopy or duplicate the Offering Memorandum or any part thereof, that you will not disclose the Offering Memorandum or any of the Contents to any other entity (except in the case of a principal, who shall be permitted to disclose to your employees, contractors, investors and outside advisors retained by you, or to third-party institutional lenders for financing sought by you, if necessary, in your opinion, to assist in the determination of whether or not to make a proposal) without the prior authorization of the Owner or Broker, and that you will not use the Offering Memorandum or any of the Contents in any fashion or manner detrimental to the interest of the Owner or Broker.



RETAIL LEASING
*Landlord Representation
& New Project Leasing*



TENANT REPRESENTATION
*Site Selection &
Negotiations*



INVESTMENT SALES
*STNL & Multi-Tenant, Multi-
Family, Carwashes, etc.*



ACQUISITIONS/DISPOSITIONS
*Single & Full Portfolio
Transactions*



MARKET ANALYSIS
*Market Research
& Site Evaluations*



NATIONAL RELATIONSHIPS
*Retailers & Investors
across the U.S.*



TEAMWORK
*Innovative
Solutions*



SHARED DATABASE
*Retailers & Investors
across the U.S.*