

CERTIFIED SURVEY MAP NUMBER 3866

ALL OF LOT 2, CSM *1387 LOCATED IN THE SW 1/4-SW 1/4, SECTION 14, T21N, R1E, TOWN OF GRAND CHUTE, OUTAGAMIE COUNTY, WISCONSIN.

D.G.T. CERTIFICATION NUMBER
44-047-0460-00-C

LEGEND:

- OUTAGAMIE COUNTY SECTION CORNER MONUMENT (AS NOTED)
- 3/4"x24" REBAR SET WEIGHING 1.502 LBS./LIN. FT.
- 3/4" REBAR FOUND
- OVERHEAD ELECTRIC
- POWER POLE



Handwritten signatures and dates:
 9/15/00
 9/06/00
 9/14/00

TOTAL CSM AREA
 225,870 SQ. FT. ±
 5.185 ACRES ±

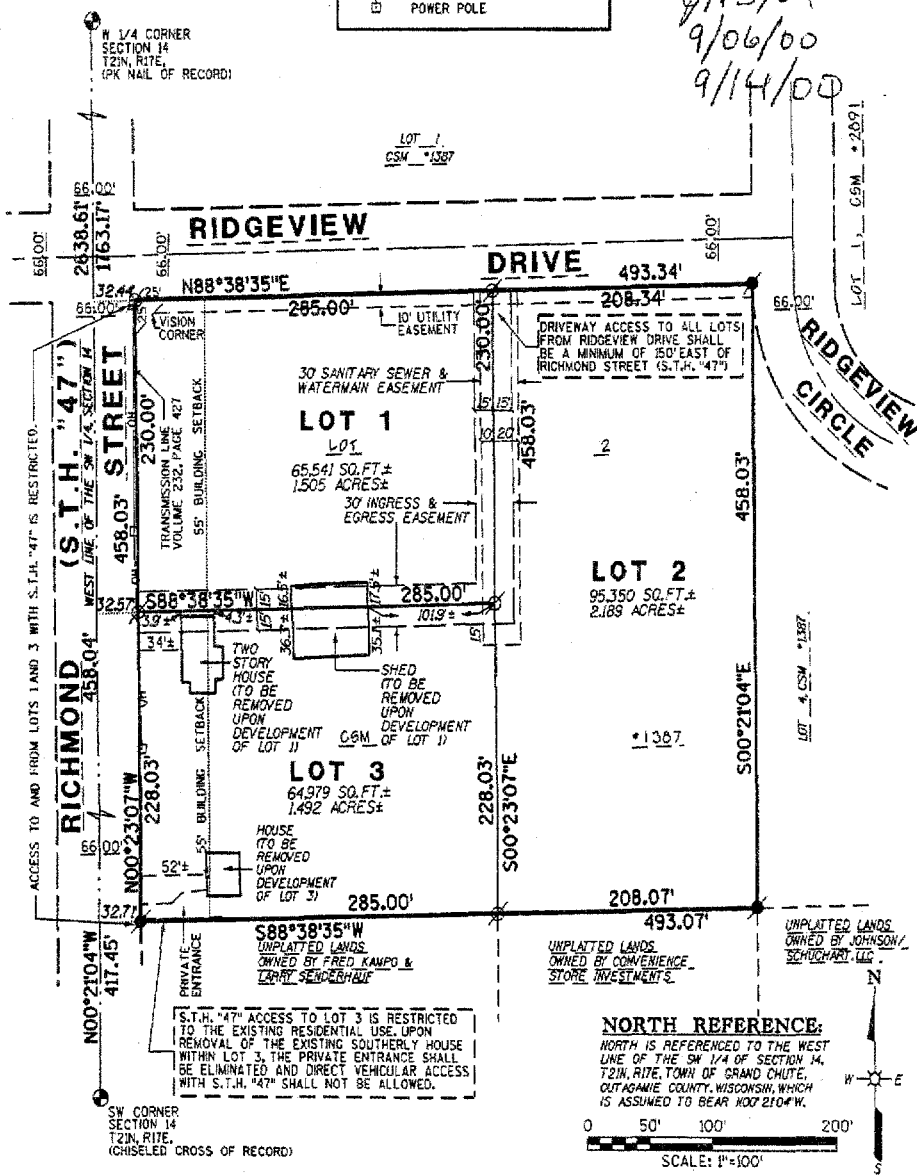

DATE 08-14-00	DIRECTORY NO. 5303000
PROJECT NO. 5302000	DRAFTED BY DLH
SHEET 1 OF 3	DRAWING NAME CSM-C.DGN

SURVEY FOR: **VINCENT J. BAUM**
 N2987 HERMAN LANE
 HORTONVILLE, WI 54944

OMNI ASSOCIATES

OMNI ASSOCIATES
 ONE SYSTEM DRIVE
 APPLETON, WI 54914
 PHONE 1800 735-8100
 FAX 1800 870-6100