

REF. NO.: Q3829-006

TITLE NO.:12-7405-62523Q

PARALLEL WITH MYRTLE AVENUE

60.00 L.S.
60.09 U.S.S.
TWO STORY BRICK ON LINE

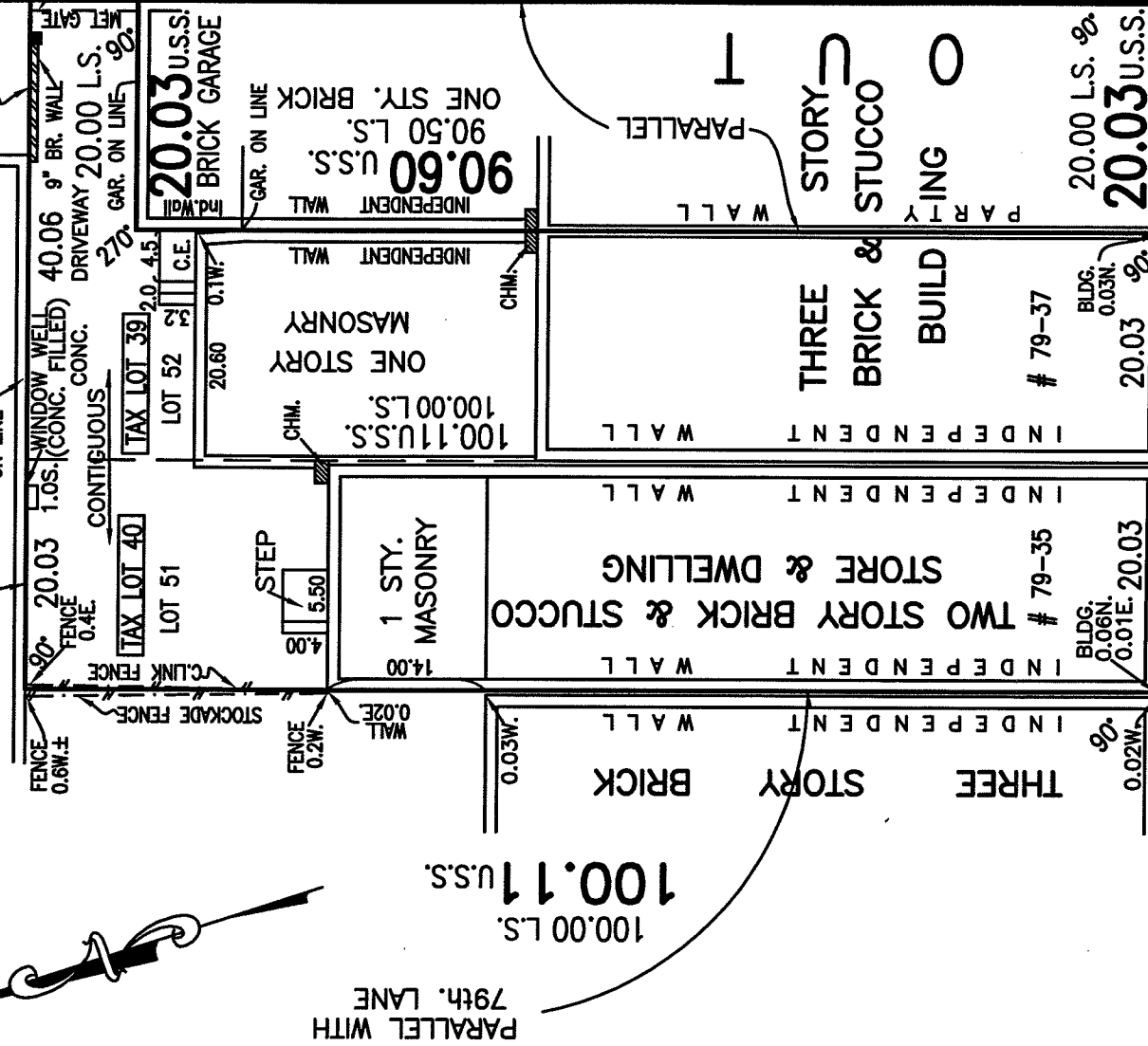

79TH LANE
(HANSON PL.)
(HANSON AVE.)
(50' WIDE)

9.51 U.S.S.
9.50 L.S.

90.60 U.S.S.
90.50 L.S.

20.03 U.S.S.
20.00 L.S.

40.06 U.S.S.
40.00 L.S.

LEGEND:
U.S.S. = UNITED STANDARD OF MEASUREMENTS
L.S. = LOCAL STANDARD OF MEASUREMENTS

PROJECTIONS:
STORE FRONT 0.8
LIGHTS 2.0
VENT 0.6
TRIM 0.8

MYRTLE (70' WIDE) AVENUE

THIS SURVEY WAS PREPARED FOR USE IN DISCLOSING INFORMATION FOR TITLE PURPOSES ONLY. THE OFFSETS OR DIMENSIONS SHOWN HEREON FROM THE STRUCTURES TO THE PROPERTY LINES ARE FOR SPECIFIC TITLE PURPOSES ONLY AND ARE NOT INTENDED TO GUIDE IN THE ERECTION OF FENCES, RETAINING WALLS, POOLS, PATIOS, PLANTING AREAS, ADDITIONS TO BUILDINGS AND/OR ANY OTHER CONSTRUCTION. NO LIABILITY IS ASSUMED BY JOSEPH NICOLETTI ASSOCIATES, PROFESSIONAL LAND SURVEYORS, P.C. FOR ANY USE OF THE DATA FOR CONSTRUCTION OF ANY NEW IMPROVEMENTS. ENCROACHMENTS OR VAULTS. IF ANY, BELOW SURFACE ARE NOT SHOWN. THE EXISTENCE OF RIGHT-OF-WAYS AND/OR EASEMENTS OF RECORD, IF ANY, NOT SHOWN HEREON, ARE NOT CERTIFIED. UNAUTHORIZED ALTERATIONS OR ADDITIONS TO THIS SURVEY IS A VIOLATION OF SECTION 7209 OF THE NEW YORK STATE EDUCATION LAW. COPIES OF THIS SURVEY MAP NOT BEARING THE LAND SURVEYORS INKED SEAL OR EMBOSSED SEAL SHALL NOT BE CONSIDERED TO BE A VALID TRUE COPY. GUARANTEES OR CERTIFICATIONS INDICATED HEREON SHALL RUN ONLY TO THE PERSON FOR WHOM THE SURVEY IS PREPARED AND ON HIS BEHALF TO THE TITLE COMPANY, GOVERNMENTAL AGENCY AND LENDING INSTITUTION LISTED HEREON, AND TO THE ASSIGNEES OF THE LENDING INSTITUTION. GUARANTEES OR CERTIFICATIONS ARE NOT TRANSFERABLE TO ADDITIONAL INSTITUTIONS OR SUBSEQUENT OWNERS.

TAX SECT.: 20 TAX BLOCK: 3829 TAX LOT(S): 39 & 40

NOTE:

LOTS 51 & 52 IN BLOCK 3 ON "MAP OF 188 LOTS BELONGING TO THE MARKERT REALTY CO".

CERTIFIED TO:
FIDELITY NATIONAL TITLE INSURANCE SERVICES, LLC
HSBC BANK USA, N.A.
HAGGAS HOLDING LLC
JOSHUA DEUTSCH
BRIAN GOLDBERG
JAMES O'CALLAGHAN



JOSEPH NICOLETTI ASSOCIATES
PROFESSIONAL LAND SURVEYORS, P.C.
499 JERICHO TURNPIKE, SUITE 201
MINEOLA, NEW YORK 11501
516-873-7278

MAP OF PROPERTY AT
GLENDALE

QUEENS COUNTY, N.Y.
SURVEYED: NOVEMBER 18, 2002
UPDATED: MAY 24, 2004
UPDATED: JUNE 7, 2012

SCALE: 1"=16' DRAWN BY: M.V./ D.N.