EXHIBIT "A"

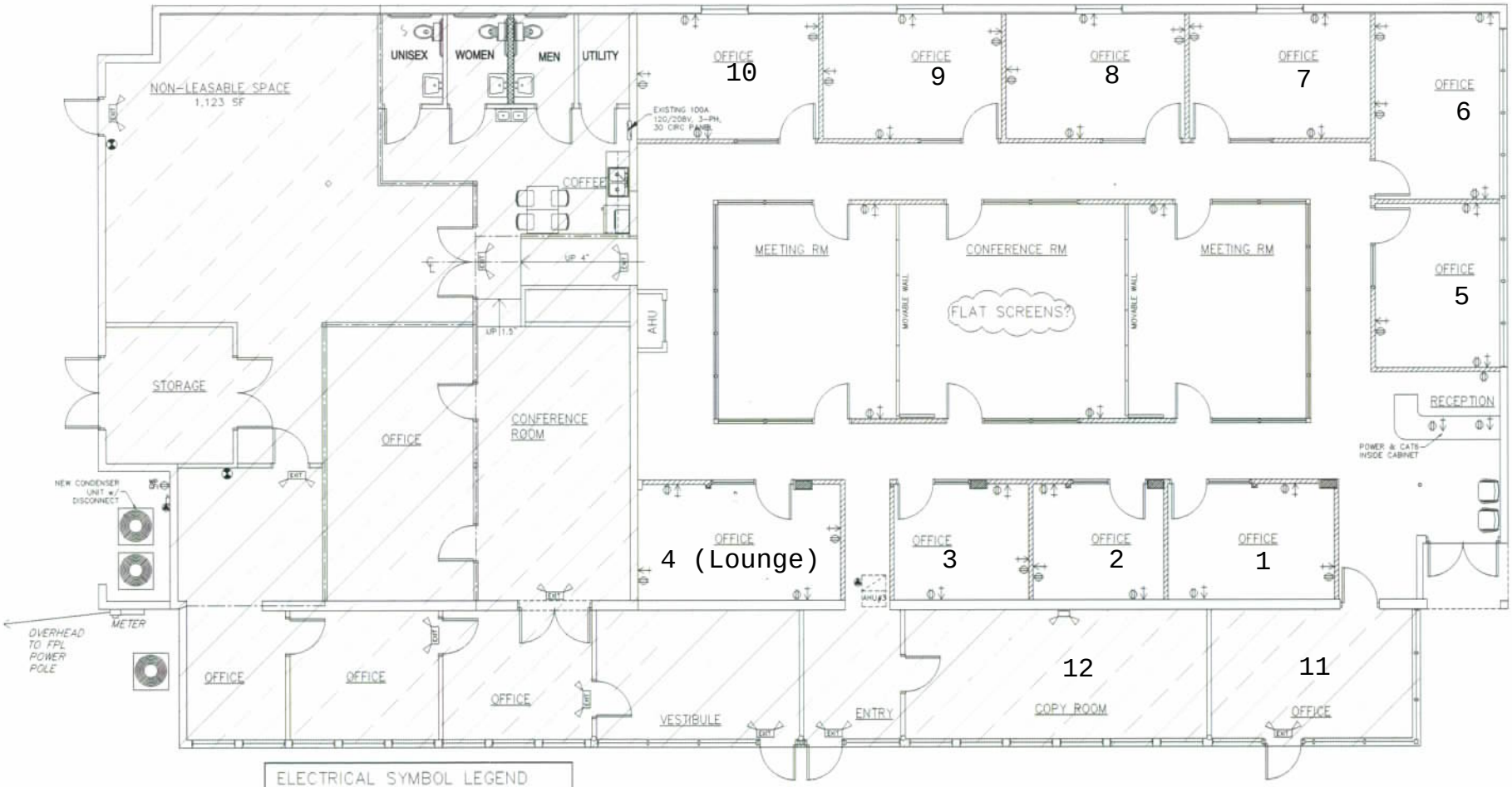

ELECTRICAL SYMBOL LEGEND

SWITCH $	THERMOSTAT	LIGHT FIXTURE SUSPENDED
3-WAY SWITCH $3	DIRECT WIRE	LIGHT FIXTURE PULL SWITCH
4-WAY SWITCH $4	PHONE	RECESSED LIGHT
DIMMER SWITCH $D	CATE DATA CABLE CONNECTION	RECESSED LIGHT VAPOR PROOF
110V OUTLET	SMOKE DETECTOR	FLOOD LIGHT
HALF-HOT OUTLET	EXHAUST FAN	PHOTOELECTRIC DUCT SMOKE DETECTOR IN SUPPLY TRUNK
220V OUTLET 220	PUSH BUTTON	EMERGENCY FLOOD LIGHT w/ BATTERY BACK-UP
GFI OUTLET GFI	DOOR CHIMES	EXIT SIGN w/ BATTERY BACK-UP
WP GFI OUTLET WP GFI	ALARM PAD	EMERGENCY FLOOD LIGHT w/ EXIT SIGN COMBO
MOTION SENSOR SWITCH	PANEL	
A/C DISCONNECT	2x4 Fluor. Lay-in	
JUNCTION BOX	2x8 Fluor. Suspended	
FIRE EXTINGUISHER TYPE 2A 10BC	SPEAKER	
	LIGHT FIXTURE WALL MOUNTED	

X CIRCUIT NUMBER | P-X PANEL NUMBER

THIS AREA COMPLETED UNDER PHASE I PERMITTED PREVIOUSLY

POWER PLAN
SCALE 1/4"=1'-0"

ADVANCED ARCHITECTURE & Planning
(772)463-5700 AA26002377

BAYVIEW CONSTRUCTION SERVICES

THESE DRAWINGS CONTAIN ARCHITECTURAL SYMBOLS USED FOR GRAPHIC PURPOSES ONLY. SIZE AND LOCATION MAY VARY TO MEET MANUFACTURER'S SPECIFICATIONS.

DO NOT SCALE DRAWINGS ANY QUESTIONS ABOUT DIMENSIONS, CONTACT DESIGNER.

ONE OCEAN OFFICE REMODEL
PHASE II - EXECUTIVE OFFICES

START DATE: 06.09.16

NO	REVISION/ISSUE	DATE
1	1ST_REVISION	01.04.18
2	2ND_REVISION	
3	3RD_REVISION	

CLIENT:
ONE OCEAN
1 OCEAN BLVD.
STUART, FL.

LICENSE NO. AA26002377

E-1