4466 Darrow Rd.

TOTAL AREA: 1070.26 sq ft • **LIVING AREA:** 1070.26 sq ft • **FLOORS:** 1 • **ROOMS:** 6

magicplan

▼ 2nd Floor

TOTAL AREA: 1070.26 sq ft • **LIVING AREA:** 1070.26 sq ft • **ROOMS:** 6

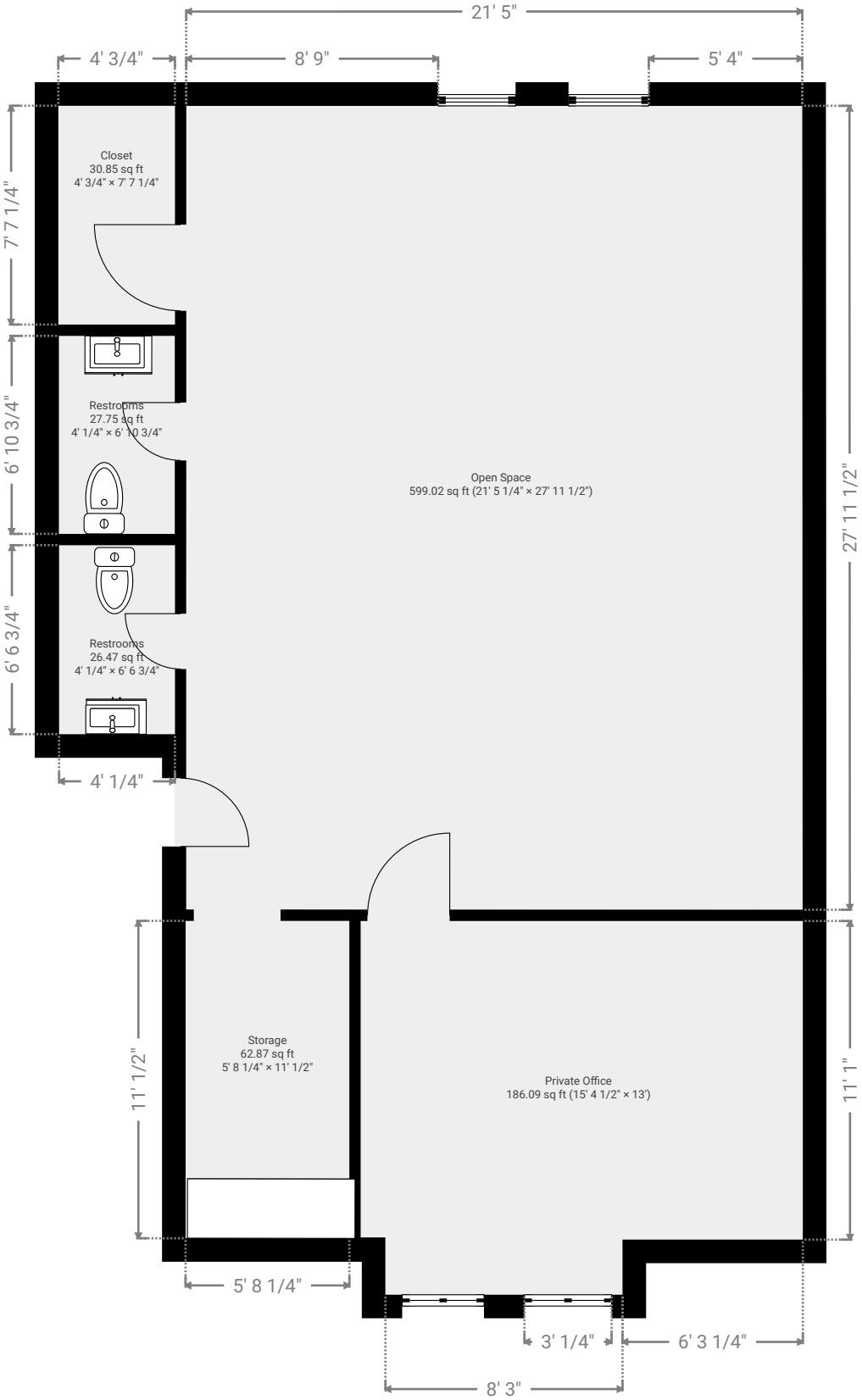

THIS FLOORPLAN IS PROVIDED WITHOUT WARRANTY OF ANY KIND. SENSOPIA DISCLAIMS ANY WARRANTY INCLUDING, WITHOUT LIMITATION, SATISFACTORY QUALITY OR ACCURACY OF DIMENSIONS.

0' 2' 4' 6' 8' 10'

1:68