The Building at 120 Commerce Court, Chesire CT
Code Compliance for Proposed Conference Room [242 sq. ft.]
at the Second Floor Level

Section 302.1 /304 Use Group Classification: B
Table 601 Type of Construction: 2B, Non-combustible

Proposed Addition of the 242 sq. ft. Conference Room at the Second Floor Level is code compliant with the requirements of the 2005 State Building Code (2003 IBC with 2005 and 2011 Amendments.)

Exit Signs per Section 1011.1

Emergency Lighting per Section 1006

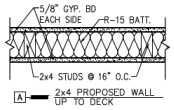

DOOR NOTES:
1. NEW DOORS AND FRAMES TO MATCH EXISTING.
2. NEW DOOR WIDTHS SHALL BE 36 " MIN.
3. NEW DOOR HEIGHTS TO MATCH EXISTING.

HARDWARE SCHEDULE:

HARDWARE SET NUMBER D-1: (CONFERENCE ROOM)

(3) STAINLESS STEEL BUTT HINGE
(1) CYLINDRICAL LOCKSET (KEYED)
(2) DOOR SILENCER
(1) WALL/FLOOR BUMPER
(1) DOOR CLOSURE

HARDWARE SET NUMBER D-2: (CORRIDOR)

(3) STAINLESS STEEL BUTT HINGE
(1) CYLINDRICAL LATCHSET (PASSAGE)
(2) DOOR SILENCER
(1) WALL/FLOOR BUMPER
(1) EXIT DEVICE

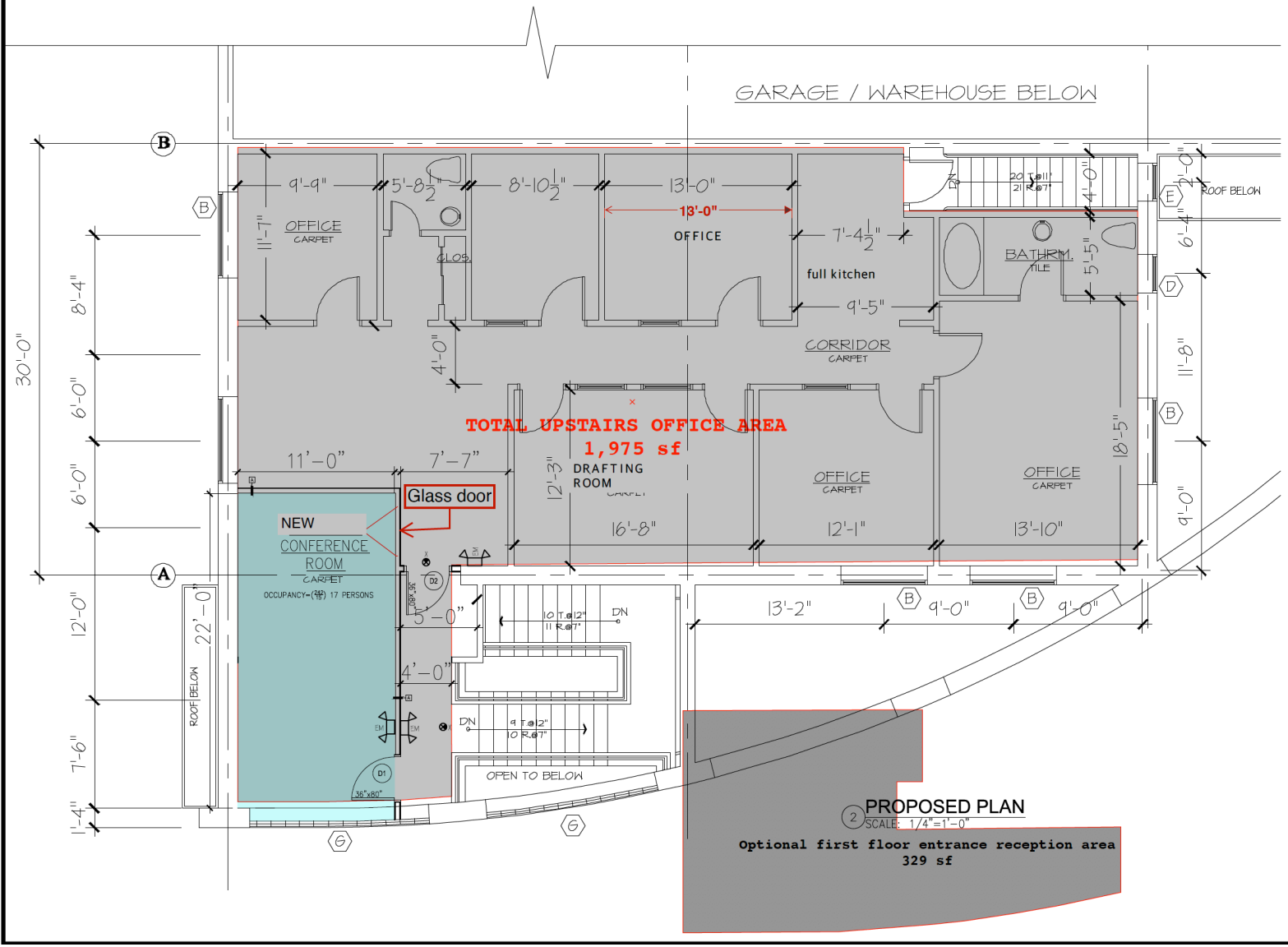

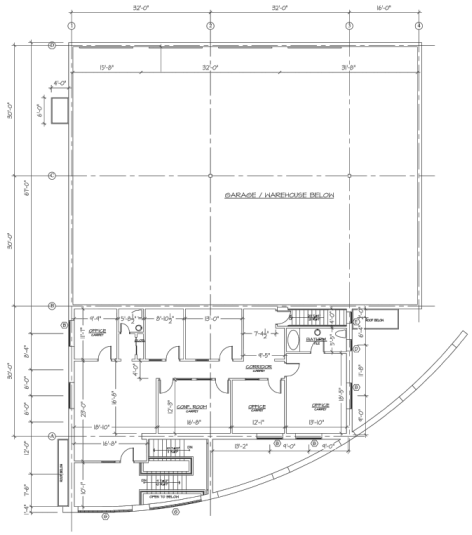

KEY PLAN
SCALE: NTS