

Notes:

- 1 ALL DIMENSIONS TO BE CHECKED ON SITE BEFORE COMMENCING WORK OR MANUFACTURE OF COMPONENTS. ANY DISCREPANCY OR OMISSION TO BE REPORTED TO THE ARCHITECT IMMEDIATELY.
- 2 THIS DRAWING IS TO BE READ IN CONJUNCTION WITH ALL RELEVANT STRUCTURAL, MECHANICAL, ELECTRICAL, PUBLIC HEALTH AND OTHER DRAWINGS, SPECIFICATIONS AND ASSOCIATED DOCUMENTS.

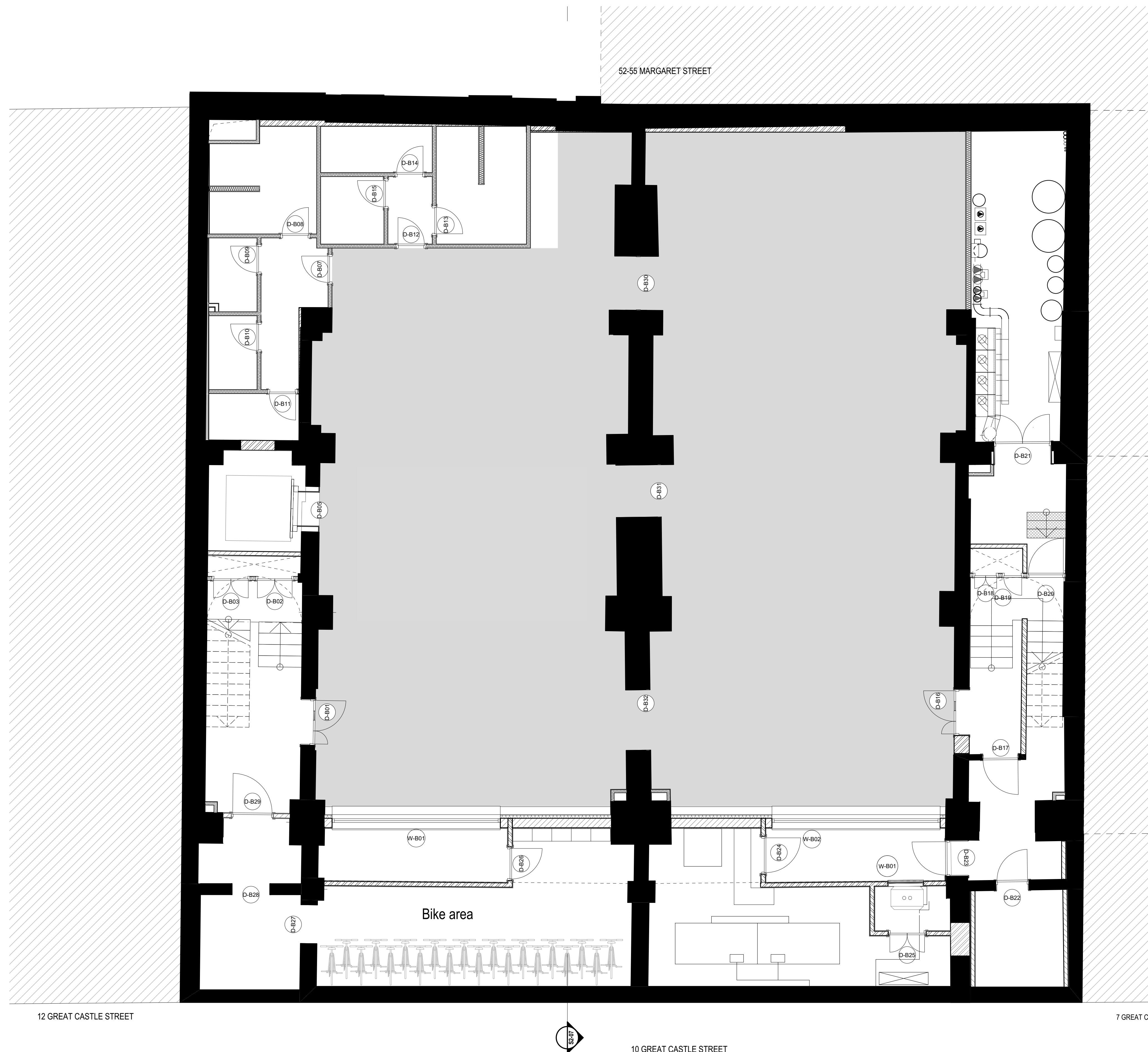

*Net lettable bike area 20.9 sqm

C 01-05-2019 PROPOSED AREAS UPDATED

B 06-02-2019 PROPOSED AREAS UPDATED

A 30-08-2018 FIRST ISSUE

Revised:

ROBSON WARREN
Architects

8 Northfields Prospect
Putney Bridge Road
London SW18 1PE

Telephone: 020-8871 9349
Facsimile: 020-8871 9489
E-mail: architects@robsonwarren.co.uk

Project:

10 Great Castle Street
LONDON W1W8LP

FOR: Mount Eden Land Limited

Drawing:
Basement

Net Internal Option 2 - Extension

Drawn by: RWA **Date:** 01/05/2019
Checked: RWA **Scale:** 1:50 @ A1
Job No: 2447 1:100 @ A3
Dwg No_Revision: V1/1040_C

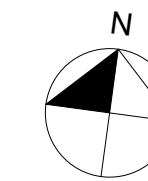

Notes:

- 1 ALL DIMENSIONS TO BE CHECKED ON SITE BEFORE COMMENCING WORK OR MANUFACTURE OF COMPONENTS. ANY DISCREPANCY OR OMISSION TO BE REPORTED TO THE ARCHITECT IMMEDIATELY.
- 2 THIS DRAWING IS TO BE READ IN CONJUNCTION WITH ALL RELEVANT STRUCTURAL, MECHANICAL, ELECTRICAL, PUBLIC HEALTH AND OTHER DRAWINGS, SPECIFICATIONS AND ASSOCIATED DOCUMENTS.

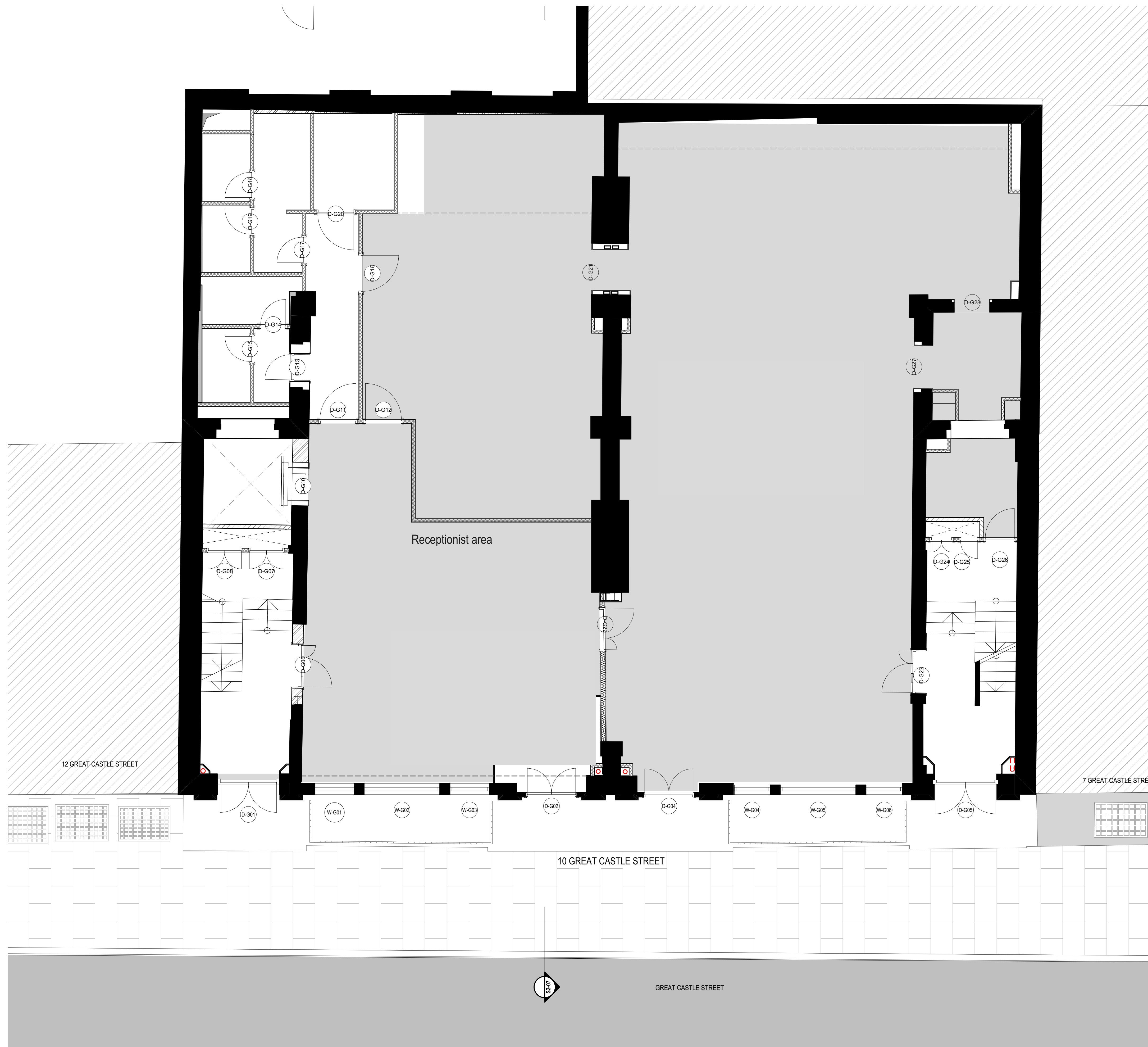

*Net lettable receptionist area 46 sqm

C 01-05-2019 PROPOSED AREAS UPDATED

B 06-02-2019 PROPOSED AREAS UPDATED

A 30-08-2018 FIRST ISSUE

Revised:

ROBSON WARREN
Architects

8 Northfields Prospect
Putney Bridge Road
London SW18 1PE

Telephone: 020-8871 9349
Facsimile: 020-8871 9489
E-mail: architects@robsonwarren.co.uk

Project:

10 Great Castle Street
LONDON W1W8LP

FOR: Mount Eden Land Limited

Drawing:
Ground Floor

Net Internal Option 2 - Extension

Drawn by: RWA **Date:** 01/05/2019
Checked: RWA **Scale:** 1:50 @ A1
Job No: 2447 **1:100 @ A3**
Dwg No Revision: V1/1041_C

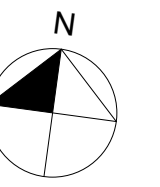

- Notes:**
- 1 ALL DIMENSIONS TO BE CHECKED ON SITE BEFORE COMMENCING WORK OR MANUFACTURE OF COMPONENTS. ANY DISCREPANCY OR OMISSION TO BE REPORTED TO THE ARCHITECT IMMEDIATELY.
 - 2 THIS DRAWING IS TO BE READ IN CONJUNCTION WITH ALL RELEVANT STRUCTURAL, MECHANICAL, ELECTRICAL, PUBLIC HEALTH AND OTHER DRAWINGS, SPECIFICATIONS AND ASSOCIATED DOCUMENTS.

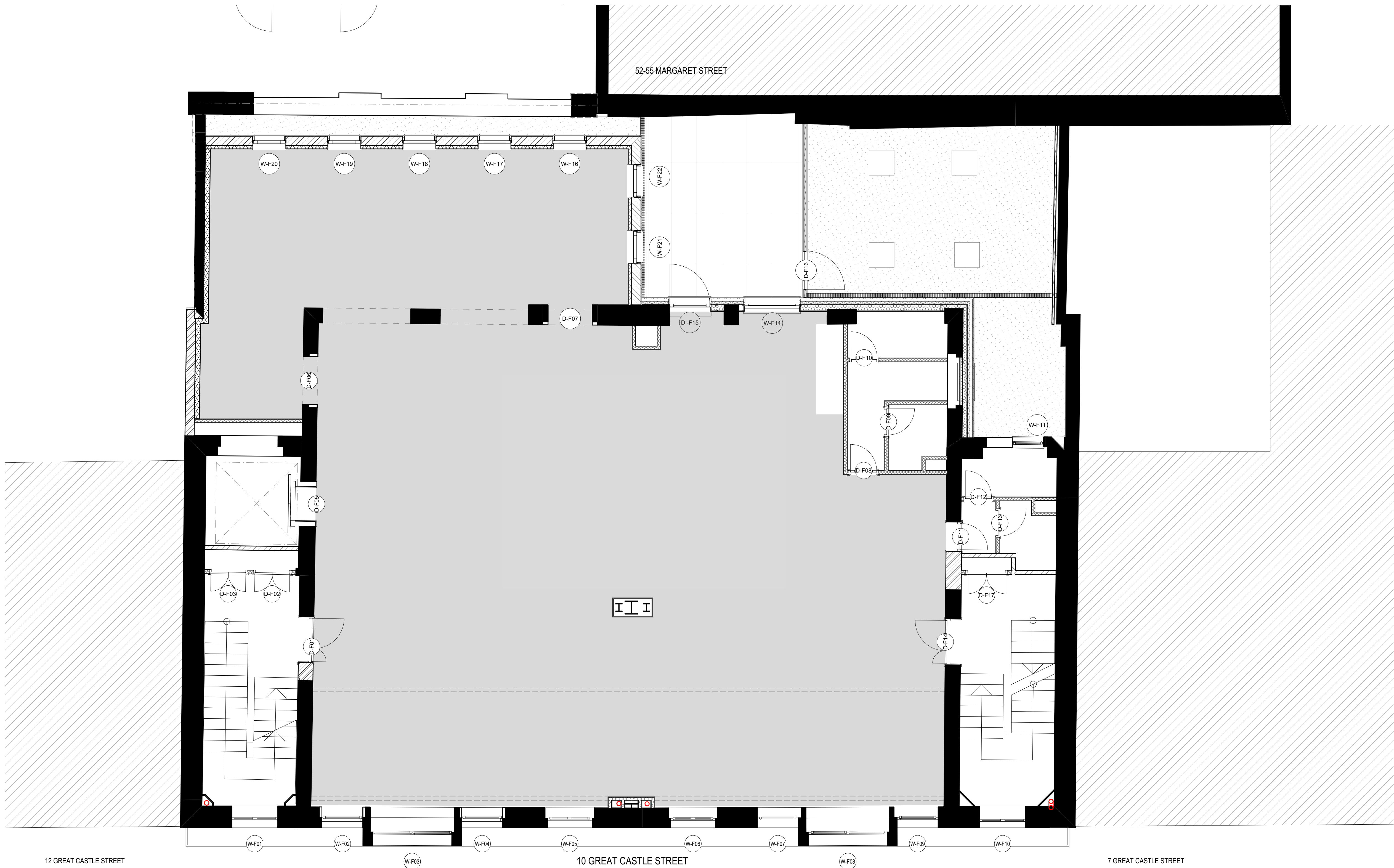

C 01-05-2019 PROPOSED AREAS UPDATED
B 06-02-2019 PROPOSED AREAS UPDATED
A 30-08-2018 FIRST ISSUE

Revised:

ROBSON WARREN
Architects
8 Northfields Prospect
Putney Bridge Road
London SW18 1PE
Telephone: 020-8871 9349
Facsimile: 020-8871 9489
E-mail: architects@robsonwarren.co.uk

Project:
10 Great Castle Street
LONDON W1W8LP

FOR: Mount Eden Land Limited

Drawing:
First Floor

Net Internal Option 2 - Extension

Drawn by: RWA **Date:** 01/05/2019
Checked: RWA **Scale:** 1:50 @ A1
Job No: 2447 **1:100 @ A3**
Dwg No Revision: V1/1042_C

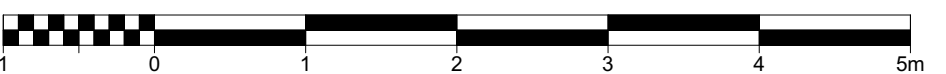

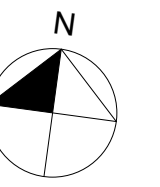

- Notes:**
- 1 ALL DIMENSIONS TO BE CHECKED ON SITE BEFORE COMMENCING WORK OR MANUFACTURE OF COMPONENTS. ANY DISCREPANCY OR OMISSION TO BE REPORTED TO THE ARCHITECT IMMEDIATELY.
 - 2 THIS DRAWING IS TO BE READ IN CONJUNCTION WITH ALL RELEVANT STRUCTURAL, MECHANICAL, ELECTRICAL, PUBLIC HEALTH AND OTHER DRAWINGS, SPECIFICATIONS AND ASSOCIATED DOCUMENTS.

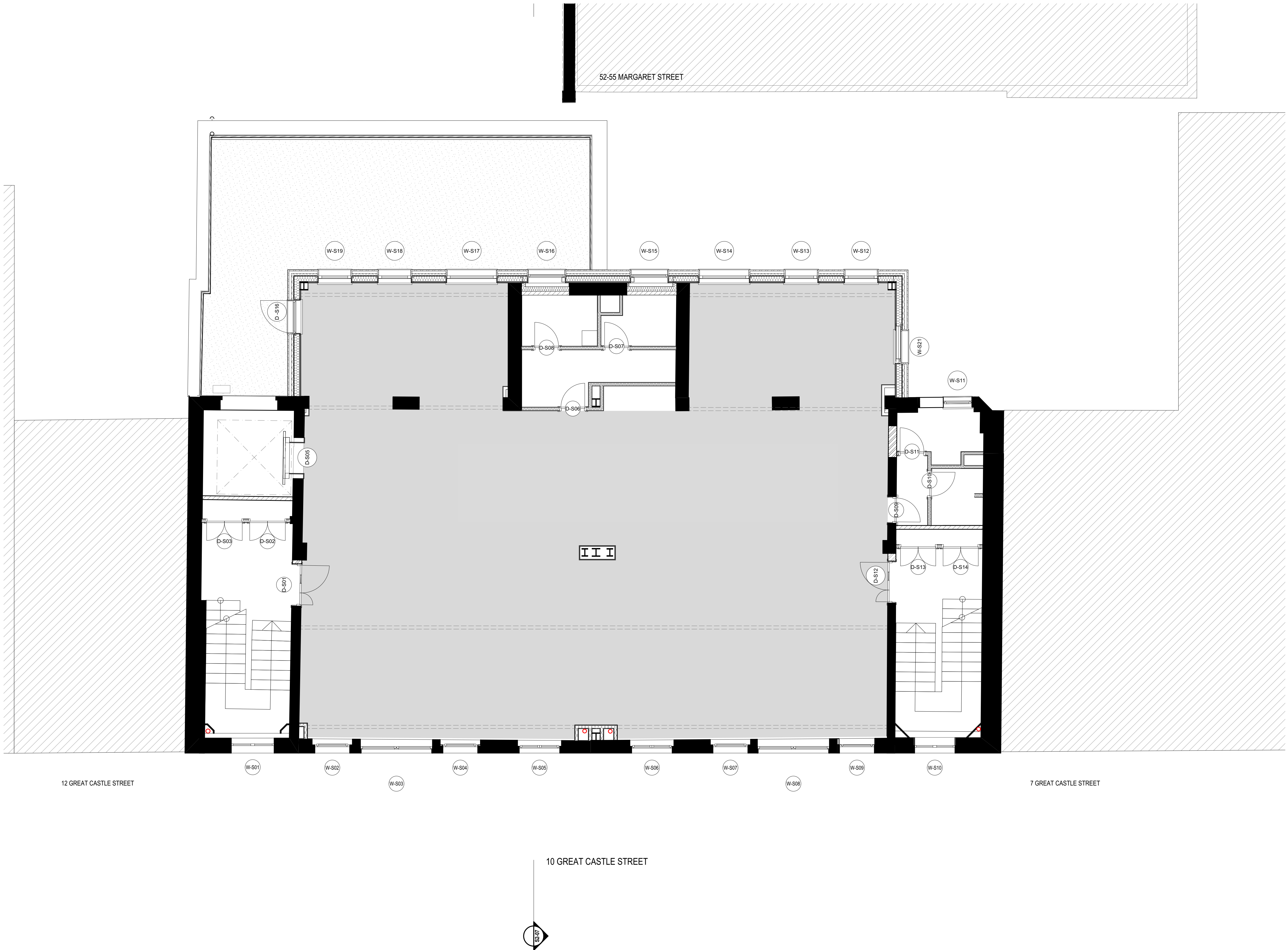

C 01-05-2019 PROPOSED AREAS UPDATED
B 06-02-2019 PROPOSED AREAS UPDATED
A 30-08-2018 FIRST ISSUE

Revised:

ROBSON WARREN
Architects
8 Northfields Prospect
Putney Bridge Road
London SW18 1PE
Telephone: 020-8871 9349
Facsimile: 020-8871 9489
E-mail: architects@robsonwarren.co.uk

Project:
10 Great Castle Street
LONDON W1W8LP

FOR: Mount Eden Land Limited

Drawing:
Second Floor

Net Internal Option 2 - Extension

Drawn by: RWA **Date:** 01/05/2019
Checked: RWA **Scale:** 1:50 @ A1
Job No: 2447 1:100 @ A3
Dwg No_Revision: V1/1043_C

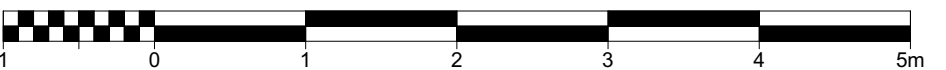

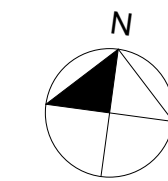

48-50 MARGARET STREET

Notes:

- 1 ALL DIMENSIONS TO BE CHECKED ON SITE BEFORE COMMENCING WORK OR MANUFACTURE OF COMPONENTS. ANY DISCREPANCY OR OMISSION TO BE REPORTED TO THE ARCHITECT IMMEDIATELY.
- 2 THIS DRAWING IS TO BE READ IN CONJUNCTION WITH ALL RELEVANT STRUCTURAL, MECHANICAL, ELECTRICAL, PUBLIC HEALTH AND OTHER DRAWINGS, SPECIFICATIONS AND ASSOCIATED DOCUMENTS.

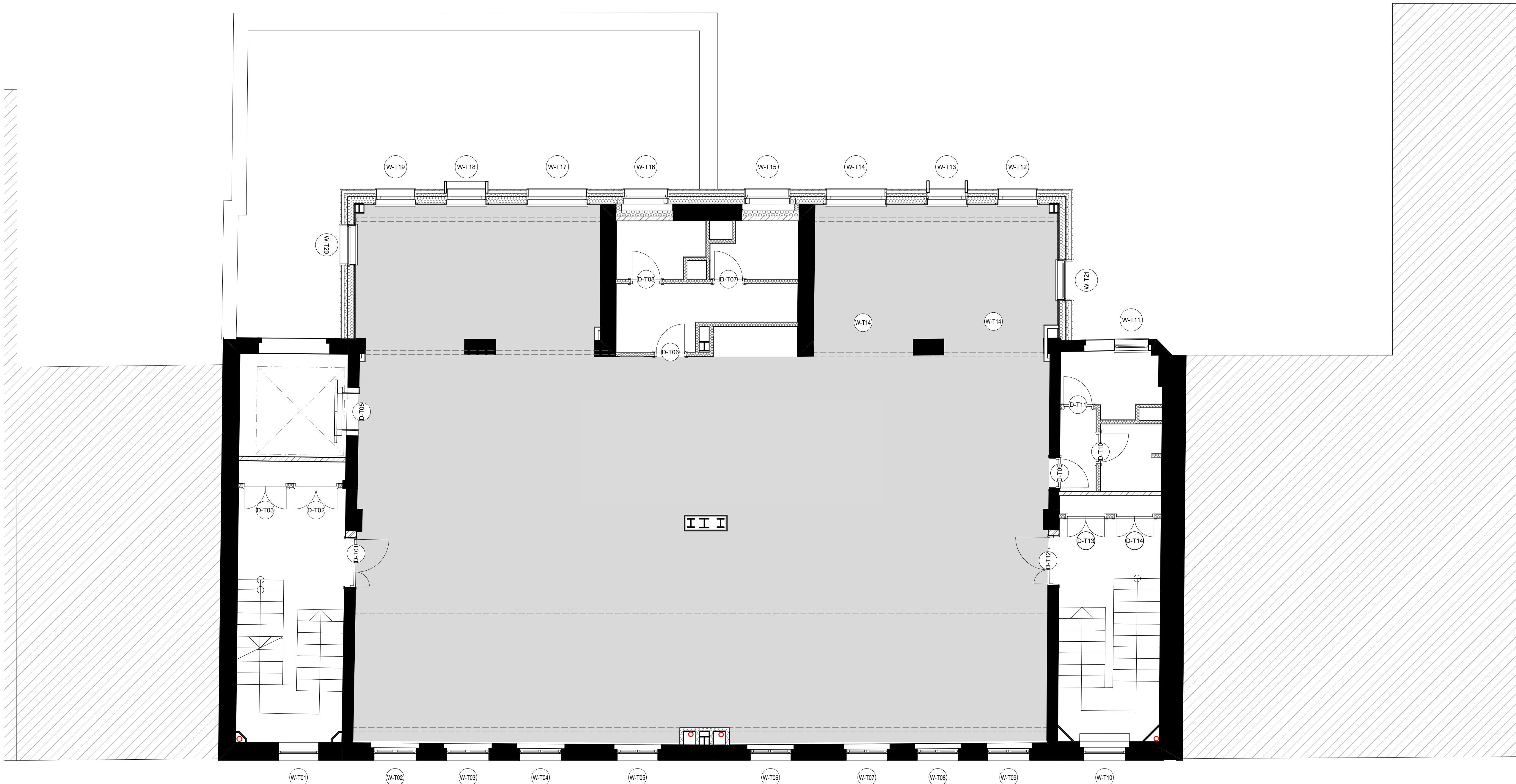

12 GREAT CASTLE STREET

7 GREAT CASTLE STREET

10 GREAT CASTLE STREET



C 01-05-2019 PROPOSED AREAS UPDATED

B 06-02-2019 PROPOSED AREAS UPDATED

A 30-08-2018 FIRST ISSUE

Revised:

ROBSON WARREN
Architects

8 Northfields Prospect
Putney Bridge Road
London SW18 1PE

Telephone: 020-8871 9349
Facsimile: 020-8871 9489
E-mail: architects@robsonwarren.co.uk

Project:

10 Great Castle Street
LONDON W1W8LP

FOR: Mount Eden Land Limited

Drawing:
Third Floor

Net Internal Option 2 - Extension

Drawn by: RWA **Date:** 01/05/2019
Checked: RWA **Scale:** 1:50 @ A1
Job No: 2447 1:100 @ A3
Dwg No_Revision: V1/1044_C

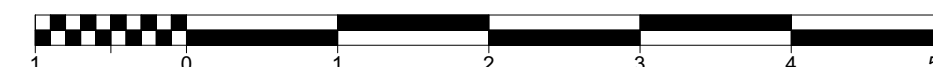

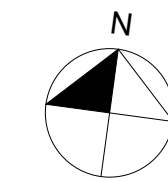

48-50 MARGARET STREET

Notes:

- 1 ALL DIMENSIONS TO BE CHECKED ON SITE BEFORE COMMENCING WORK OR MANUFACTURE OF COMPONENTS. ANY DISCREPANCY OR OMISSION TO BE REPORTED TO THE ARCHITECT IMMEDIATELY.
- 2 THIS DRAWING IS TO BE READ IN CONJUNCTION WITH ALL RELEVANT STRUCTURAL, MECHANICAL, ELECTRICAL, PUBLIC HEALTH AND OTHER DRAWINGS, SPECIFICATIONS AND ASSOCIATED DOCUMENTS.

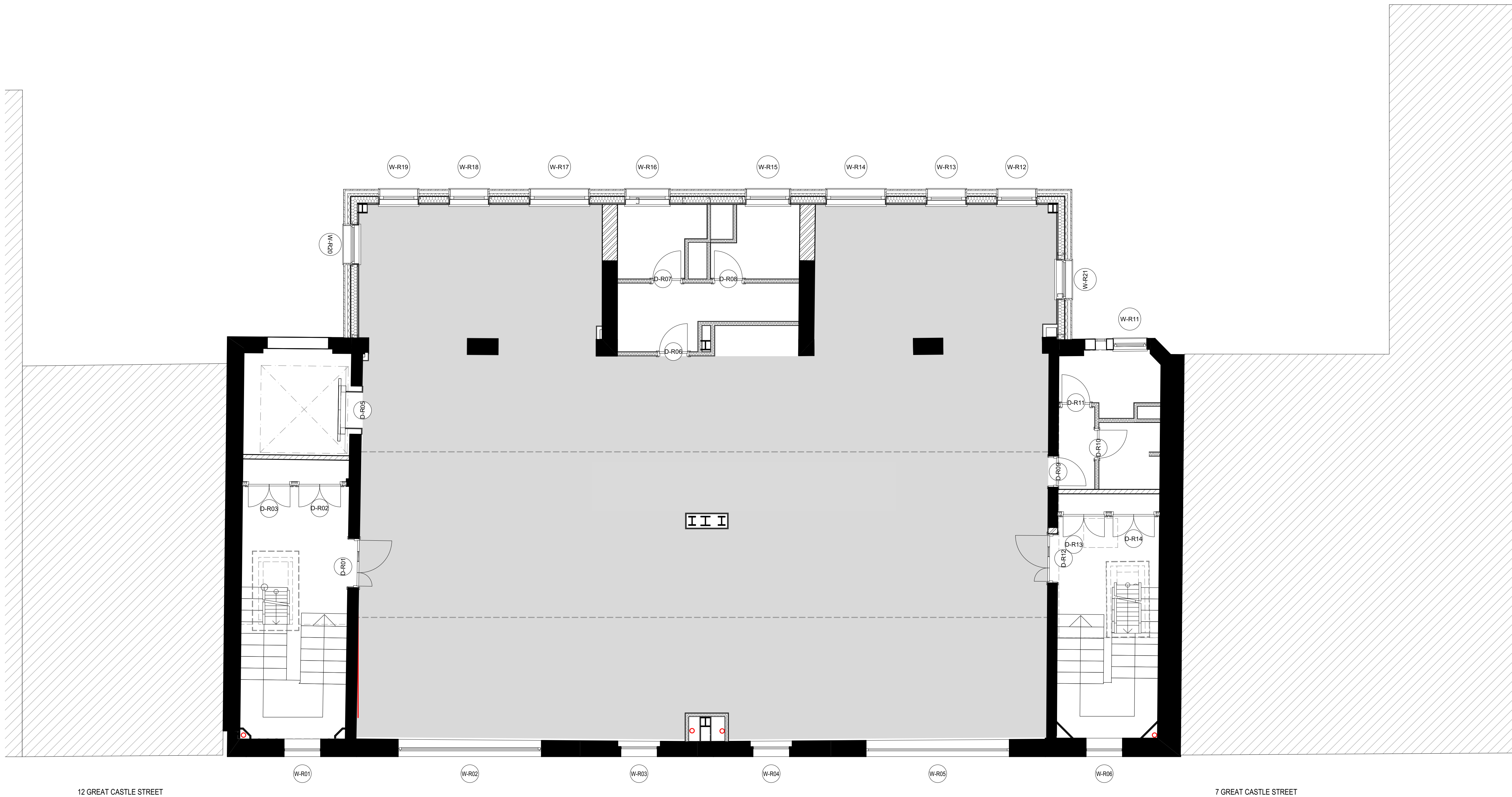

12 GREAT CASTLE STREET

7 GREAT CASTLE STREET

10 GREAT CASTLE STREET

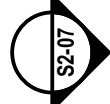

C 01-05-2019 PROPOSED AREAS UPDATED

B 06-02-2019 PROPOSED AREAS UPDATED

A 30-08-2018 FIRST ISSUE

Revised:

ROBSON WARREN
Architects

8 Northfields Prospect
Putney Bridge Road
London SW18 1PE

Telephone: 020-8871 9349
Facsimile: 020-8871 9489
E-mail: architects@robsonwarren.co.uk

Project:

10 Great Castle Street
LONDON W1W8LP

FOR: Mount Eden Land Limited

Drawing:
Fourth Floor

Net Internal Option 2 - Extension

Drawn by: RWA **Date:** 01/05/2019
Checked: RWA **Scale:** 1:50 @ A1
Job No: 2447 **1:100 @ A3**
Dwg No Revision: V1/1045_C

