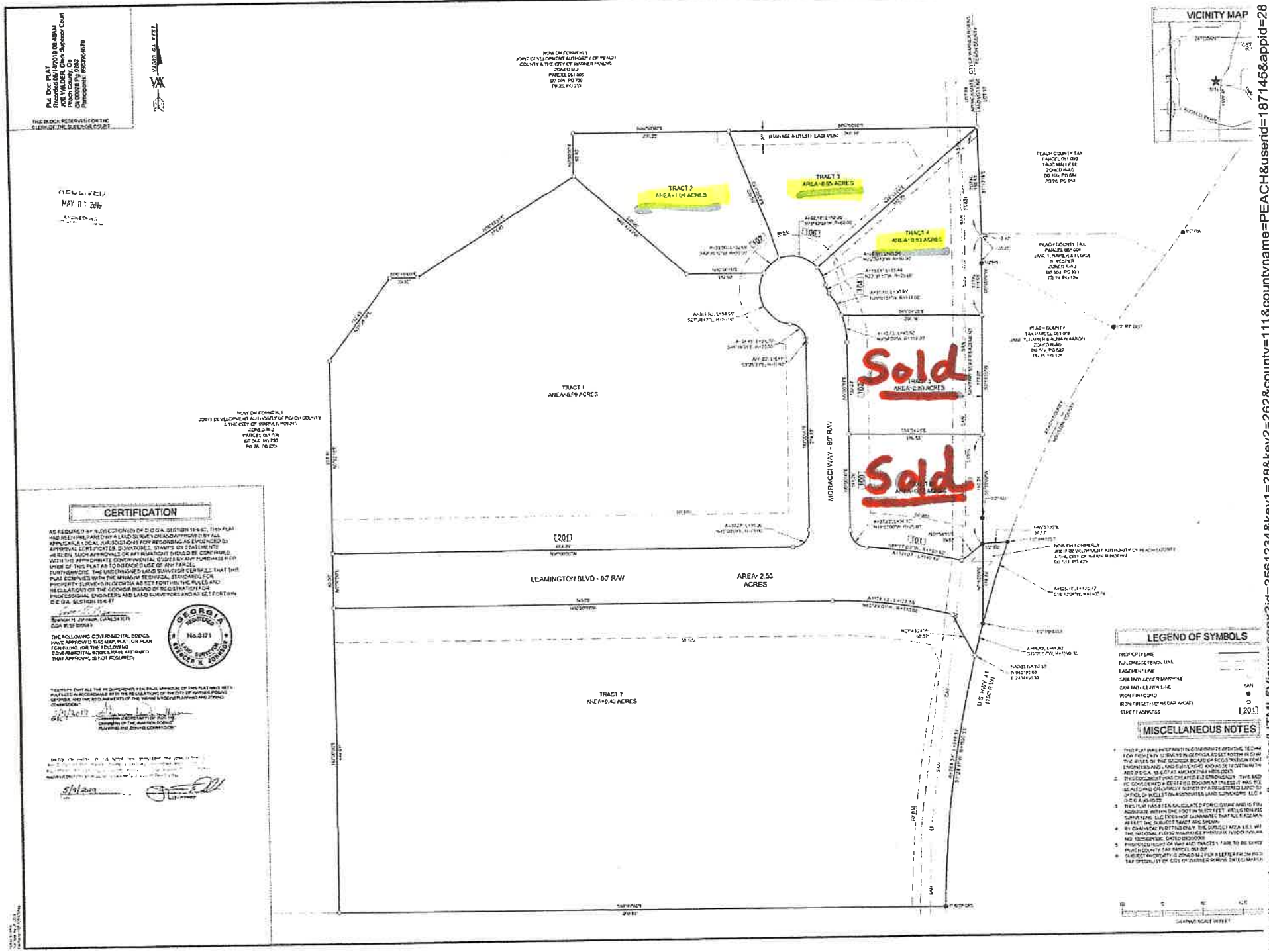
Rcd Doc: PLAT
Recorded 05/10/2013 08:40AM
JEFF WEBB, Clerk Superior Court
Peach County, Ga
Bk 00008 Pg 0252
Participants: 9782764679
THIS BLOCK RESERVED FOR THE CLERK OF THE SUPERIOR COURT
NORTH
VICINITY MAP
TRACT 1
AREA-6.06 ACRES
TRACT 2
AREA-1.01 ACRES
TRACT 3
AREA-0.55 ACRES
TRACT 4
AREA-0.53 ACRES
TRACT 5
AREA-2.53 ACRES
TRACT 7
AREA-5.40 ACRES
Sold
Sold
MORACCI WAY - 80' R/W
LEAMINGTON BLVD - 80' R/W
AREA-2.53
ACRES
DRAINAGE & UTILITY EASEMENT
CERTIFICATION
LEGEND OF SYMBOLS
MISCELLANEOUS NOTES