

1835-1837

AVAILABLE FOR LEASE

W COMMONWEALTH \$1.50/SF NNN
FULLERTON, CA 92833



6,000 SF FORMER SHOWROOM WAREHOUSE

PROPERTY FEATURES

- +** +/- 6,000 sqft part of a larger 12,000 sqft building
- +** Roughly 50/50 office/showroom and warehouse space
- +** 400amp Power (verify)
- +** Fenced Rear Yard for storage or additional parking
- +** Busy Commonwealth Frontage Near Brookhurst

JINGHANG MARTIN

BROKER/OFFICER

Lic. 01971551

(818) 731-5668

jinrealtors@gmail.com



JOSEPH MARTIN

VICE PRESIDENT

Lic. 01950994

(949) 293-2370

jmartin@areaoc.com

1835-1837

AVAILABLE FOR LEASE

**W COMMONWEALTH
FULLERTON, CA 92833**

\$1.50/SF NNN

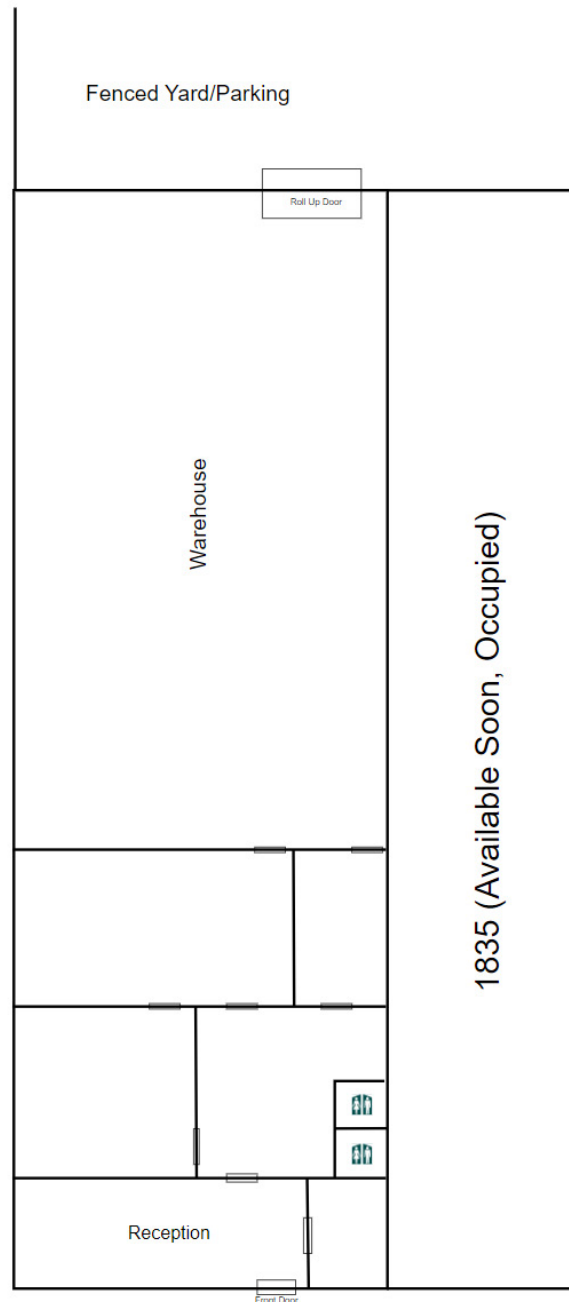

1837 W Commonwealth Rough Layout

JINGHANG MARTIN

BROKER/OFFICER

Lic. 01971551

(818) 731-5668

jinrealtors@gmail.com



JOSEPH MARTIN

VICE PRESIDENT

Lic. 01950994

(949) 293-2370

jmartin@areaoc.com

1835-1837

AVAILABLE FOR LEASE

W COMMONWEALTH \$1.50/SF NNN
FULLERTON, CA 92833

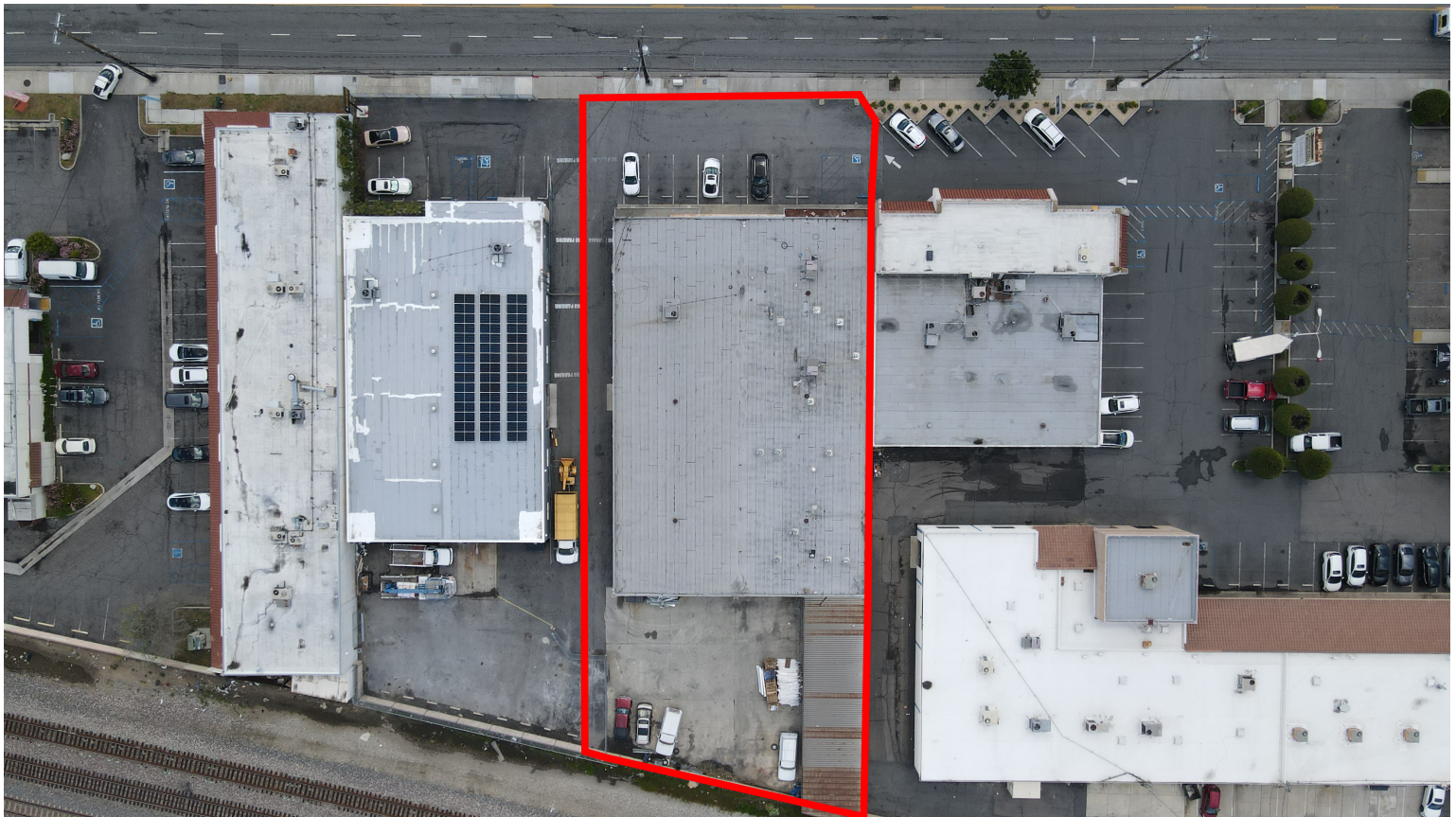

JINGHANG MARTIN

BROKER/OFFICER

Lic. 01971551

(818) 731-5668

jinrealtors@gmail.com



JOSEPH MARTIN

VICE PRESIDENT

Lic. 01950994

(949) 293-2370

jmartin@areaoc.com