

BUILDING 7



FOUNDATION PARK
MAIDENHEAD

WWW.FOUNDATIONPARK.CO.UK

BUILDING 7 OFFERS STATE OF THE ART OFFICE SPACE, SET IN A LANDSCAPED ENVIRONMENT



BUILDING 7
5,092 SQ FT IN TOTAL
AVAILABLE TO LET

GROUND FLOOR
5,092 SQ FT





Buildings 4 & 7 - Available to Let Pre-let Opportunity

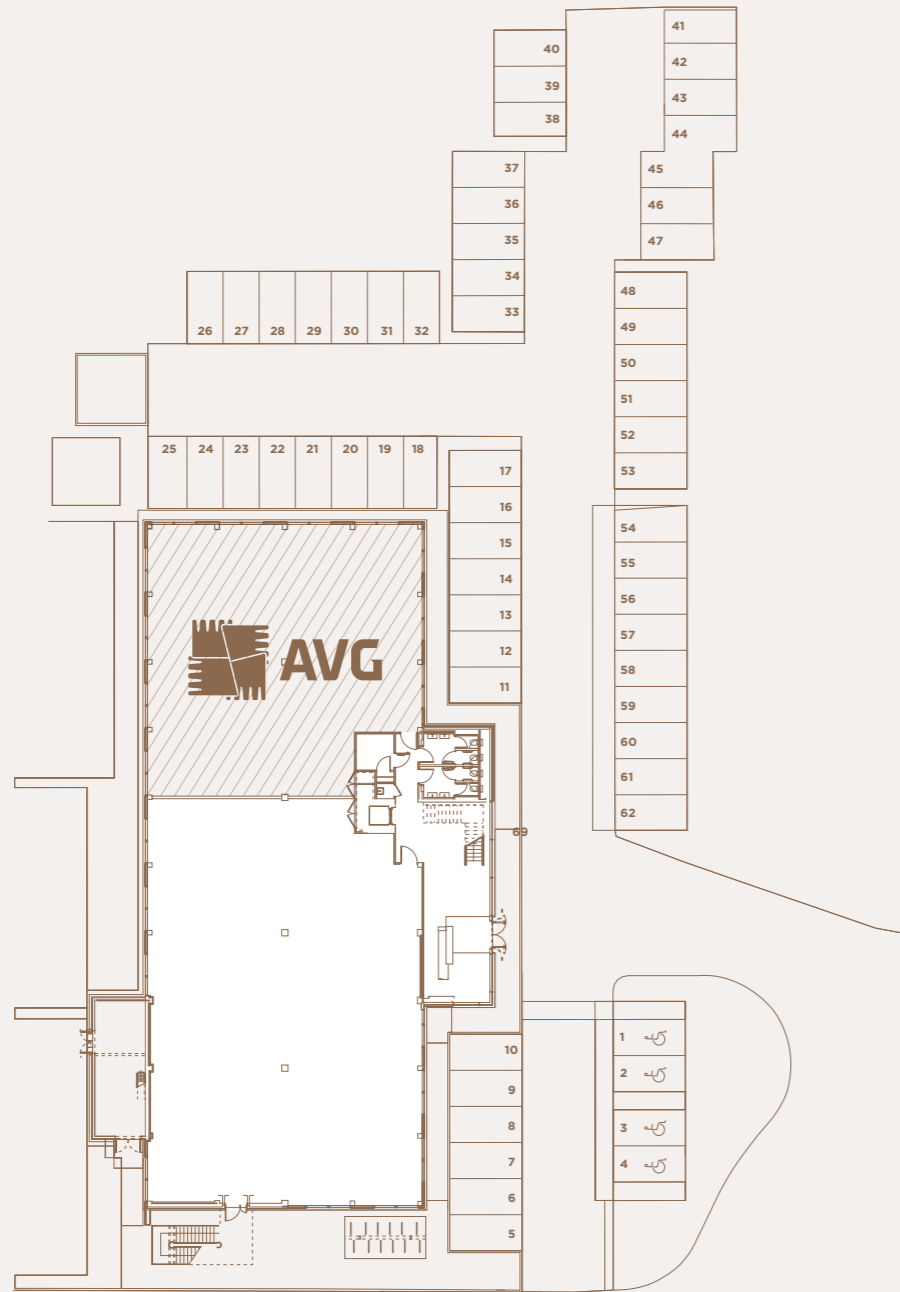

GROUND FLOOR

Available to Let Let

BUILDING 7

5,092 SQ FT



SPECIFICATIONS

- VRF air conditioning
- Metal tiled suspended ceiling with LED lighting
- Raised floors – 150mm overall (180mm at ground level)
- Finished floor to ceiling heights 2600mm
- 1.5m planning module
- 8 person passenger lifts
- BREEAM ‘Very Good’ rating
- 24 cycle spaces
- CCTV, video entry and door access control systems
- EPC rating - EPC C(65)

GROUND FLOOR

5,092 sq ft available
473 sq m available

RECEPTION

568 sq ft
52 sq m

TOTAL

5,092 sq ft
473 sq m

20 car spaces
(1:249 sq ft)

FIRST FLOOR

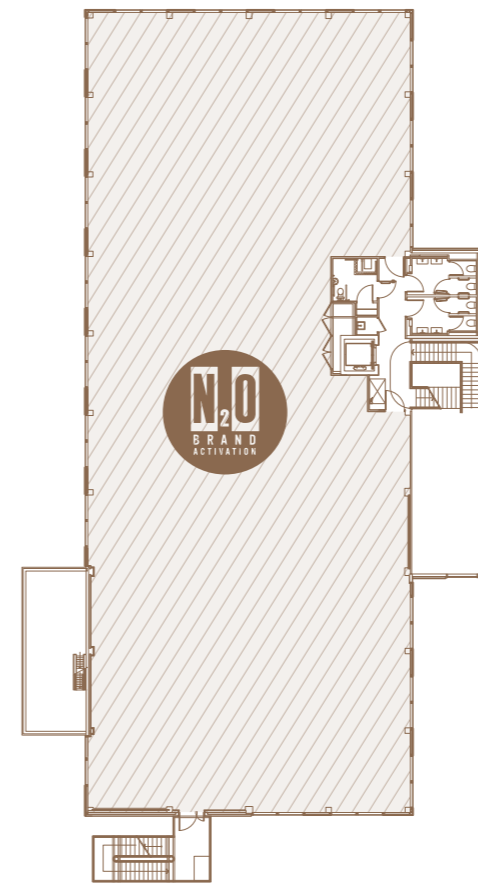

SECOND FLOOR

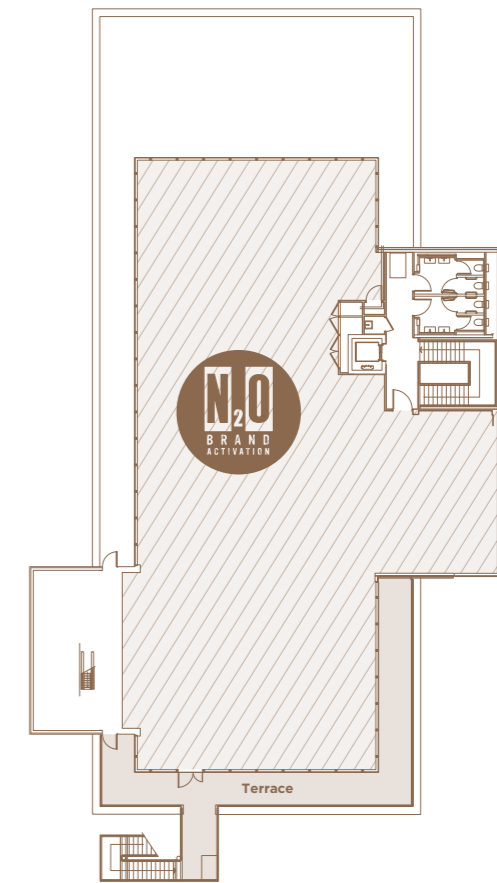

Let to N2O



FOUNDATION PARK
MAIDENHEAD

MAIDENHEAD SL6 3UD, UK

ALL ENQUIRIES



Cushman & Wakefield LLP and Colliers International on its own behalf and for vendors or lessors of this property, whose agent it is, gives notice that: 1. The particulars are produced in good faith, but are a general guide only and do not constitute any part of a contract. 2. No person in the employment of the agent(s) has any authority to make or give any representation or warranty whatsoever in relation to this property. 3. The property is offered subject to contract and unless otherwise stated all rents are quoted exclusive of VAT. 4. Nothing in these particulars should be deemed a statement that the property is in good condition, or that any services or facilities are in working order. 5. Unless otherwise stated, no investigations have been made regarding pollution, or potential land, air or water contamination. Interested parties are advised to carry out their own investigations if required.

Designed by **TurnbullRipley** | turnbullripley.co.uk