

# The Beck

**FOR LEASE**

1100 South Robinson Avenue, Oklahoma City, OK 73109



## Details

<b>Lease Rate:</b>	\$25 SF/yr (NNN)
<b>Available SF:</b>	1,311 - 4,816 SF
<b>Lot Size:</b>	39,928 SF
<b>Building Size:</b>	48,407 SF

## Highlights

- Prominent storefronts facing Scissortail Park
- Surface and street parking available for customers
- Restaurant and retail spaces
- High ceilings enhance park views
- Walkable access to Thunder Games & Convention Center
- Delivering Summer 2027
- Over 400 apartments across three phases
- Competitive tenant improvement packages

## Overview

The Beck is a new mixed use development positioned within one of downtown OKC's most active, event-driven corridors.

Adjacent to Oklahoma City Convention Center, Scissortail Park, and Paycom Center, tenants benefit from 800+ annual events drawing over 1 million visitors each year, generating hundreds of millions in economic impact and delivering consistent, built-in foot traffic.

**Girma Moaning**

gmoaning@priceedwards.com  
405.239.1244

**PRICE  
EDWARDS**  
AND COMPANY

# The Beck

**FOR LEASE**

1100 South Robinson Avenue, Oklahoma City, OK 73109



Girma Moaning  
gmoaning@priceedwards.com  
405.239.1244

**PRICE  
EDWARDS**  
AND COMPANY

# The Beck

# FOR LEASE

1100 South Robinson Avenue, Oklahoma City, OK 73109

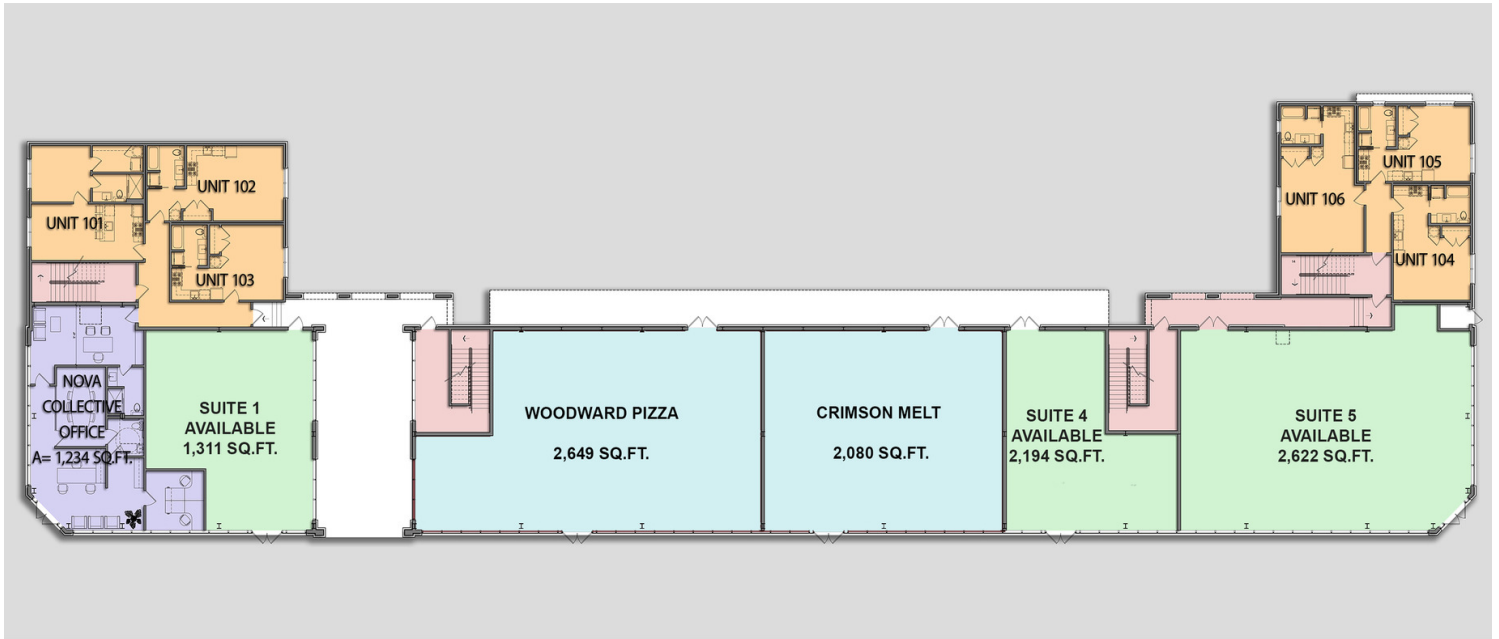

**Girma Moaning**

gmoaning@priceedwards.com  
405.239.1244

**PRICE  
EDWARDS**  
AND COMPANY

The information contained herein is from sources deemed reliable. No representation is made to the accuracy herein. Photos herein are the property of their respective owners, and use of them without express written consent of the owner is prohibited.

# The Beck

**FOR LEASE**

1100 South Robinson Avenue, Oklahoma City, OK 73109

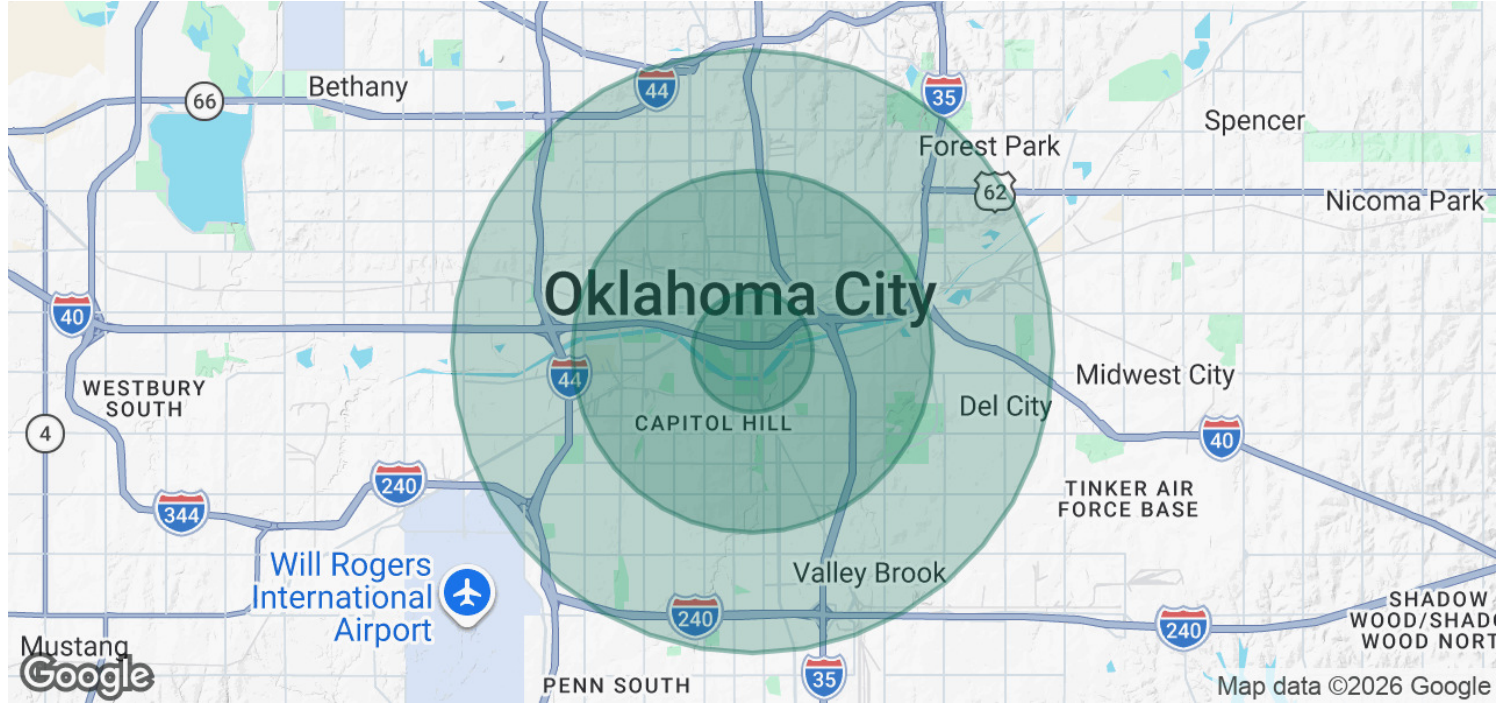

<b>POPULATION</b>	<b>1 MILE</b>	<b>3 MILES</b>	<b>5 MILE</b>
<b>Total Population</b>	4,358	77,158	221,072
<b>Average Age</b>	34.3	32.0	32.8
<b>Average Age (Male)</b>	35.3	32.3	32.4
<b>Average Age (Female)</b>	33.4	31.6	33.2
<b>HOUSEHOLDS &amp; INCOME</b>	<b>1 MILE</b>	<b>3 MILES</b>	<b>5 MILES</b>
<b>Total Households</b>	1,558	30,715	88,062
<b># of Persons per HH</b>	2.8	2.5	2.5
<b>Average HH Income</b>	\$70,481	\$70,908	\$65,557
<b>Average House Value</b>	\$282,150	\$163,222	\$152,650
<i>2023 American Community Survey (ACS)</i>			<i>05052026</i>

Girma Moaning  
 gmoaning@priceedwards.com  
 405.239.1244

**PRICE EDWARDS**  
 AND COMPANY