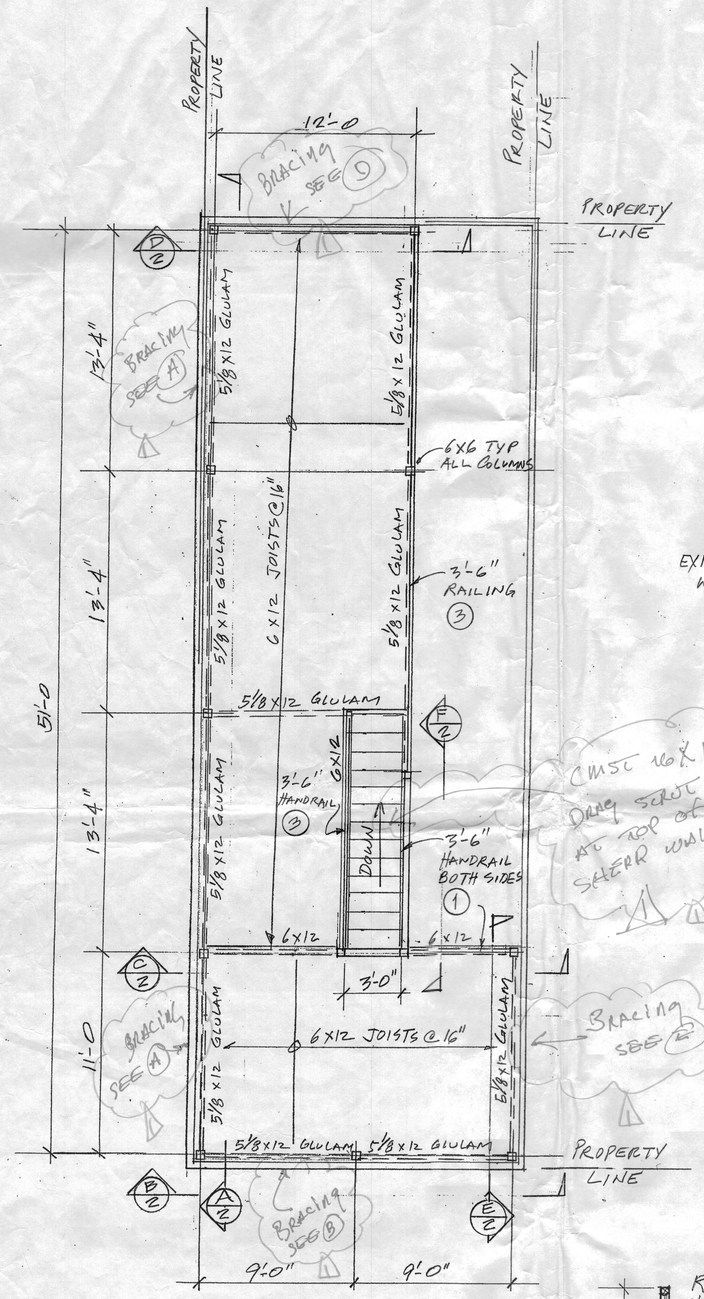

2ND FLOOR PLAN
1/4" = 1'-0

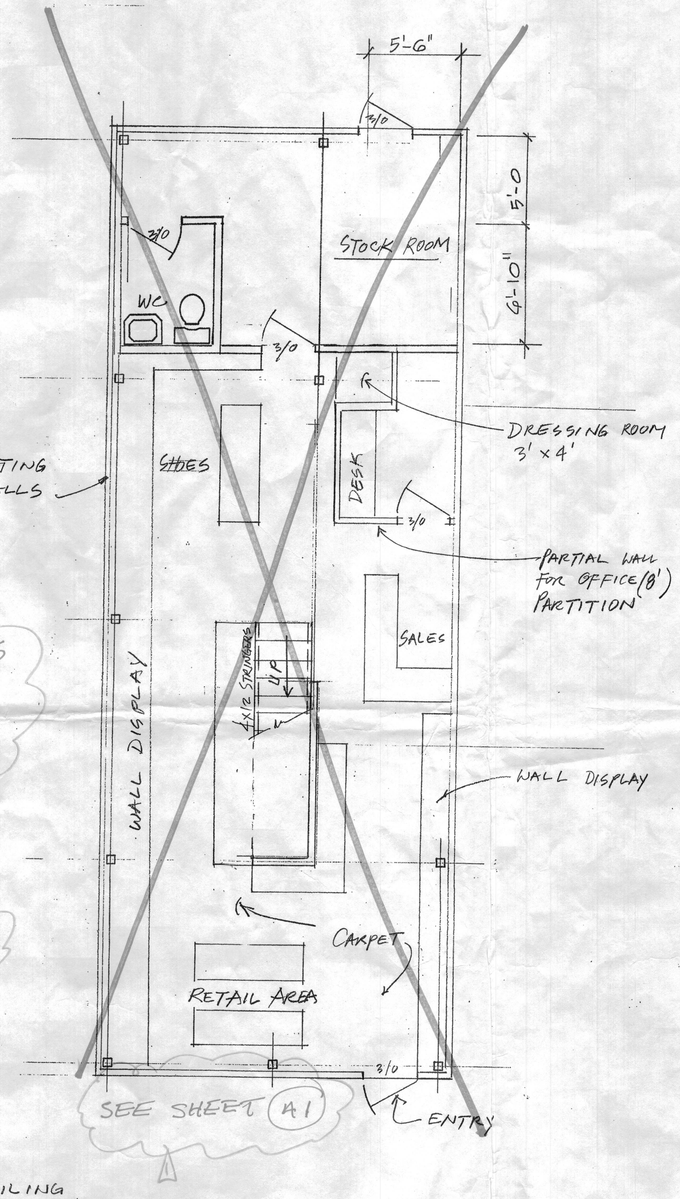

MAIN FLOOR PLAN
1/4" = 1'-0

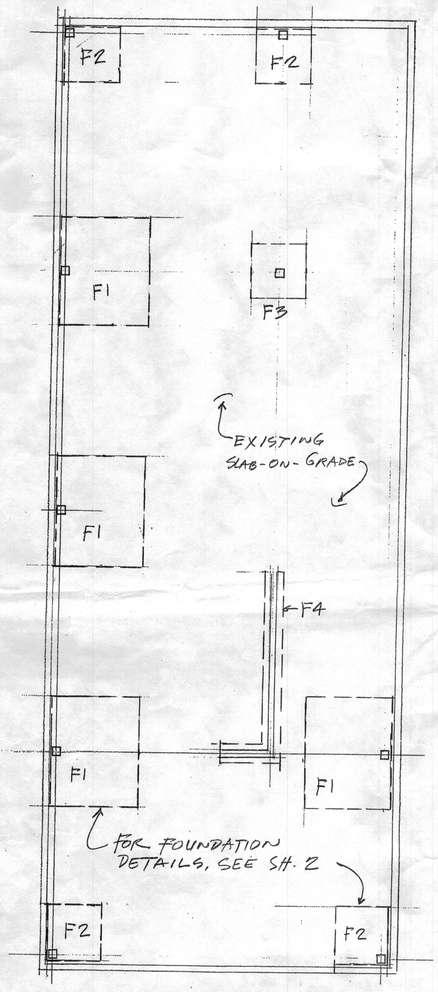

FOUNDATION PLAN
1/4" = 1'-0

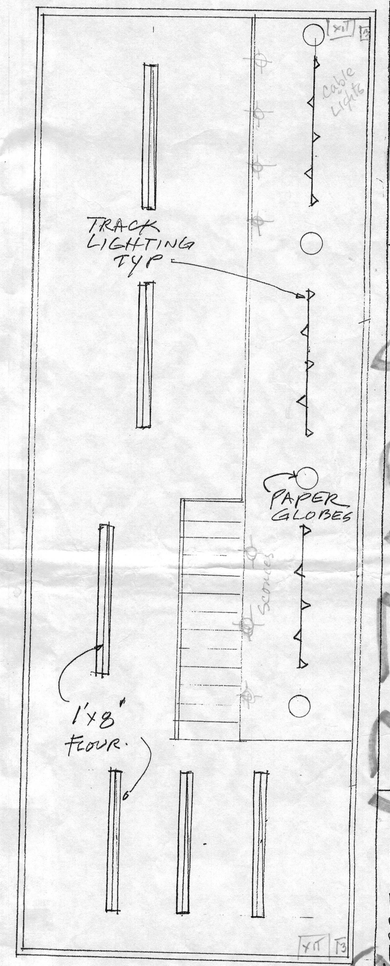

2ND FLOOR LIGHTING PLAN
1/4" = 1'-0"

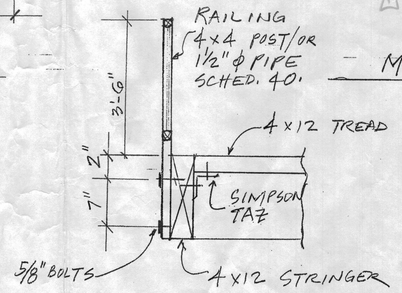

STAIR HANDRAIL (1)

SECOND FLOOR = 700 SQ. FT.
MAIN FLOOR = 1020 SQ. FT.
TOTAL 1720 SQ. FT.

RECEIVED
OCT 20 2008
BDS
DOCUMENT SERVICES

4/19/08 Permit Revision

A STEP ABOVE STORE
5233 N. MARTIN LUTHER KING BLVD.
TENANT IMPROVEMENT

4
0808137