

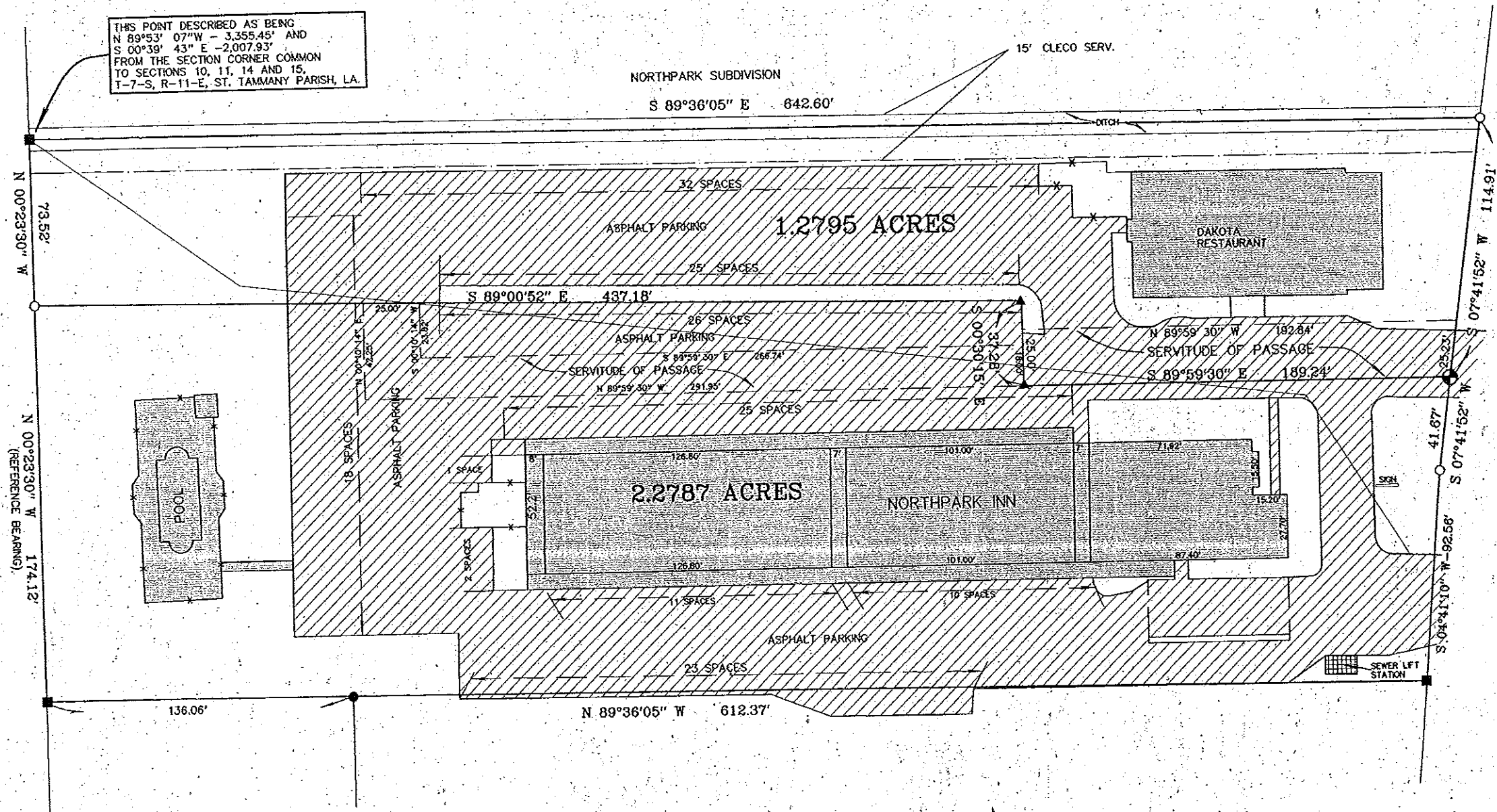

THIS POINT DESCRIBED AS BEING  
 N 89°53' 07"W - 3,355.45' AND  
 S 00°39' 43" E - 2,007.93'  
 FROM THE SECTION CORNER COMMON  
 TO SECTIONS 10, 11, 14 AND 15,  
 T-7-S, R-11-E, ST. TAMMANY PARISH, LA.



U.S. HIGHWAY 190

- LEGEND**
- = 1 1/2" IRON PIPE FOUND
  - = 1/2" IRON ROD FOUND
  - = 1/2" IRON ROD SET
  - ▲ = P.K. NAIL SET
  - ⊕ = "X" CUT IN CONCRETE
  - X- = FENCE

THIS PROPERTY IS LOCATED IN  
 FLOOD ZONE C; BASE FLOOD ELEV. N/A.  
 F.I.R.M. PANEL NO. 225205 0230 C; REV. 10-17-89

NOTE: SERVIDUES SHOWN HEREON ARE NOT NECESSARILY  
 EXCLUSIVE. SERVIDUES OF RECORD AS SHOWN ON TITLE  
 OPINION OR TITLE POLICY WILL BE ADDED HERETO UPON  
 REQUEST. AS SURVEYOR HAS NOT PERFORMED ANY TITLE  
 SEARCH OR ABSTRACT.

Kelly J. McHugh, REG. NO. 4443  
 CERTIFIED CORRECT AND IN ACCORDANCE WITH A PHYSICAL  
 SURVEY MADE ON THE GROUND AND COMPLYING WITH THE  
 CURRENT APPLICABLE STANDARDS OF PRACTICE FOR A CLASS  
 "B" SURVEY. RED STAMP SIGNIFIES CORRECT PLAT.

REFERENCE: SURVEY BY LANDRY ENGINEERING COMPANY, INC., DATED 12-21-84

BOUNDARY SURVEY OF:		1.2795 ACRES & 2.2787 ACRES	
		SECTION 15, T-7-S, R-11-E,	
		ST. TAMMANY PARISH, LA.	
PREPARED FOR:		JEKISHAN CHAUHAN; HIBERNIA NATIONAL BANK; & FIRST AMERICAN TITLE INSURANCE CO.	
REVISIONS		KELLY McHUGH & ASSOCIATES	
MARK	DATE	CIVIL ENGINEERS & LAND SURVEYORS MANDEVILLE, LOUISIANA	
	6-14-99	SCALE	1" = 40'
		DATE	5-28-99
		DRAWN	R.F.D.
		JOB NO.	99-146
		CHECKED	K.J.M.
		DWG. NO.	99-146-1