

Industrial Building For Sale/Lease



9 Commerce Cir. Durham, CT

- ▶ 10,160 SF
- ▶ Sub dividable
 - Unit I 3,600 SF
 - Unit G&H 6,560 SF
- ▶ \$499,000 or \$4.25 NNN



TREVOR DAVIS COMMERCIAL REAL ESTATE, LLC

363 MAIN ST. SUITE 502, MIDDLETOWN, CT 06457
860-347-8738 WWW.TREVORDAVIS.BIZ

9 Commerce Cir.

Property Report (9 Commerce Cir.)



Property Details

Site/Building Name	9 Commerce Cir.
Street Address	9 Commerce Cir.
City	Durham
County	Middlesex
Zip Code	06422
Type of space	Industrial
Min Size	10,160 sf
Max Size	10,160 sf
Last Updated	11/16/2016

Contact Information

Company	Trevor Davis Commercial Real Estate
Contact Name	Trevor Davis
Address	363 Main Street, Suite 502
City	Middletown
State	Connecticut
Phone	860-347-8738
Fax	860-347-0004
Email	tdavis@trevordavis.biz
Website	www.trevordavis.biz



Availability

For Lease	Yes
Lease Rate	\$4.25/sf
Lease Terms	"NNN"
For Sale	Yes
Sale Price	\$499,000.00

Assets

Lowest Ceiling Height	16 ft
Highest Ceiling Height	16 ft

Building Details

Total SF	10,160 sf
Year Built	1989
Number of Drive in Doors	3

Utilities

Electric	Yes
Electric Amps	400Amps
Electric Volts	480
Sewer Type	Septic
Water	Yes
Water Type	Well Water
Fuel Type	Propane

Description

2 Condominium Units
Land is in Common
Plentiful Parking
Common Outdoor Dock
Sub dividable - Unit I 3,600 SF
Unit G & H 6,560 SF
3 Phase Power
CAM is \$725 / mo. (includes insurance)
Taxes are \$11,500 / yr.

Durham, CT : Commercial Property Record Card

[[Back to Search Results](#)]

[[Start a New Search](#)] [[Help with Printing](#)]

Search For Properties

Parcel ID	Name	Street Name	
<input type="text"/>	<input type="text"/>	COMMERCE CIR	<input type="button" value="Search"/> <input type="button" value="Reset"/>

Parcel ID	Card	Routing No	Location	Zoning	State Class	Acres
C0051100	1	23 31	9F COMMERCE CIR	HID	403 - n/a	0.000
Living Units						
0						

Owner Information

Evergreen Laser Corp

Deed Information

Book/Page: 129/270
Deed Date: 1991/09/13

Building Information

Building No: 1
Year Built: 1989
No of Units: 1
Structure Type: Manufacturing
Grade: C+
Identical Units: 1

Valuation

Land: \$0
Building: \$173,700
Total: \$173,700
Net Assessment: \$121,590

Property Picture



Sales History

Book/Page	Date	Price	Type	Validity
-----------	------	-------	------	----------

Out Building Information

Structure Code	Width	Lgth/SqFt	Year	RCNLD
----------------	-------	-----------	------	-------

Exterior/Interior Information

Levels	Size	Use Type	Ext. Walls	Const. Type	Partitions	Heating	A/C	Plumbing	Condition	Func. Utility	Unadj. RCNLD
01-01	1x1420	Light Manufacturing	Conc. Block	Wood Joist	Normal	Unit Heat	None	Normal	Normal	Normal	36330
01-01	1x1300	Multi-Use Office	Enclosure	Light Steel	Normal	Hot Air	Central	Normal	Normal	Normal	50700
M1-M1	1x1100	Multi-Use Storage	Enclosure	Light Steel	Above Normal	Hot Air	Central	Normal	Normal	Normal	12250

Building Sketch

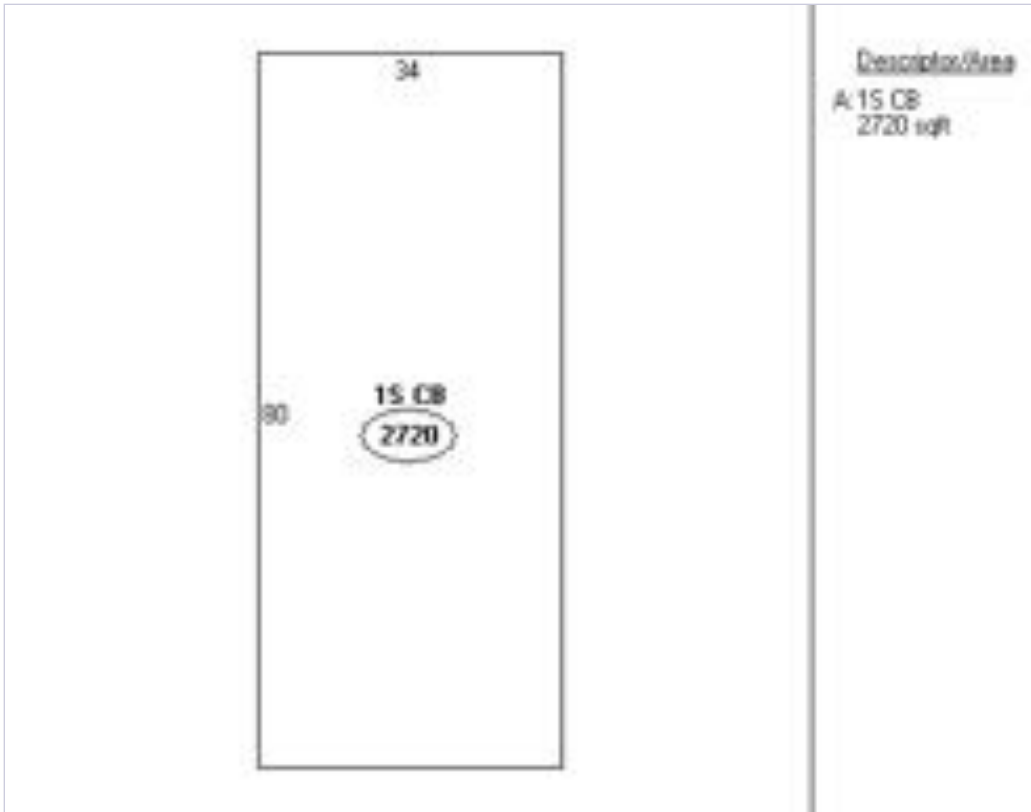

Notice

The information delivered through this on-line database is provided in the spirit of open access to government information and is intended as an enhanced service and convenience for citizens of Durham, CT.

The providers of this database: CLT, Big Room Studios, and Durham, CT assume no liability for any error or omission in the information provided here.

Currently All Values Have Not Been Finalized and Are Subject To Change.

Comments regarding this service should be directed to: jphilip@townofdurhamct.org



TRUCK DOCK LAYOUT

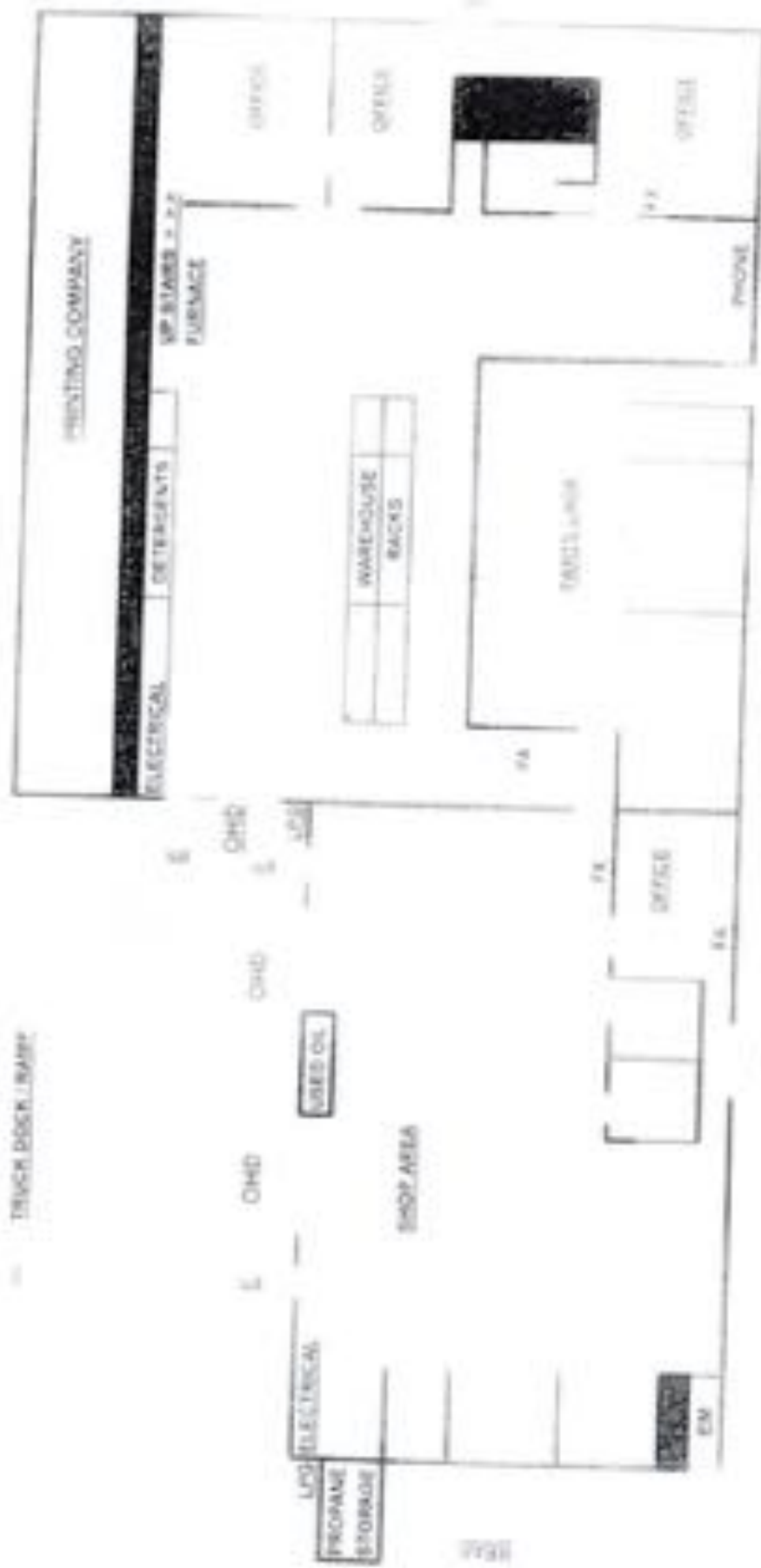

- E = ENTRANCE / EXIT
- EM = ELECTRIC METER ROOM
- ELECTRICAL = ELECTRICAL BREAKER BOX
- FA = FIRST AID STATION
- FX = FIRE EXTINGUISHER
- LPG = PROPANE REGULATORS OUTSIDE
- OHD = OVERHEAD GARAGE DOOR
- PHONE = PHONE JUNCTION BOX



FOR ANY FIRE OR MEDICAL EMERGENCY, CALL 9-911

THIS ADDRESS IS: 9 COMMERCE CIRCLE in DURHAM, OFF RT 157