INDUSTRIAL BUILDING

1801 COOLEY DRIVE
COLTON, CALIFORNIA

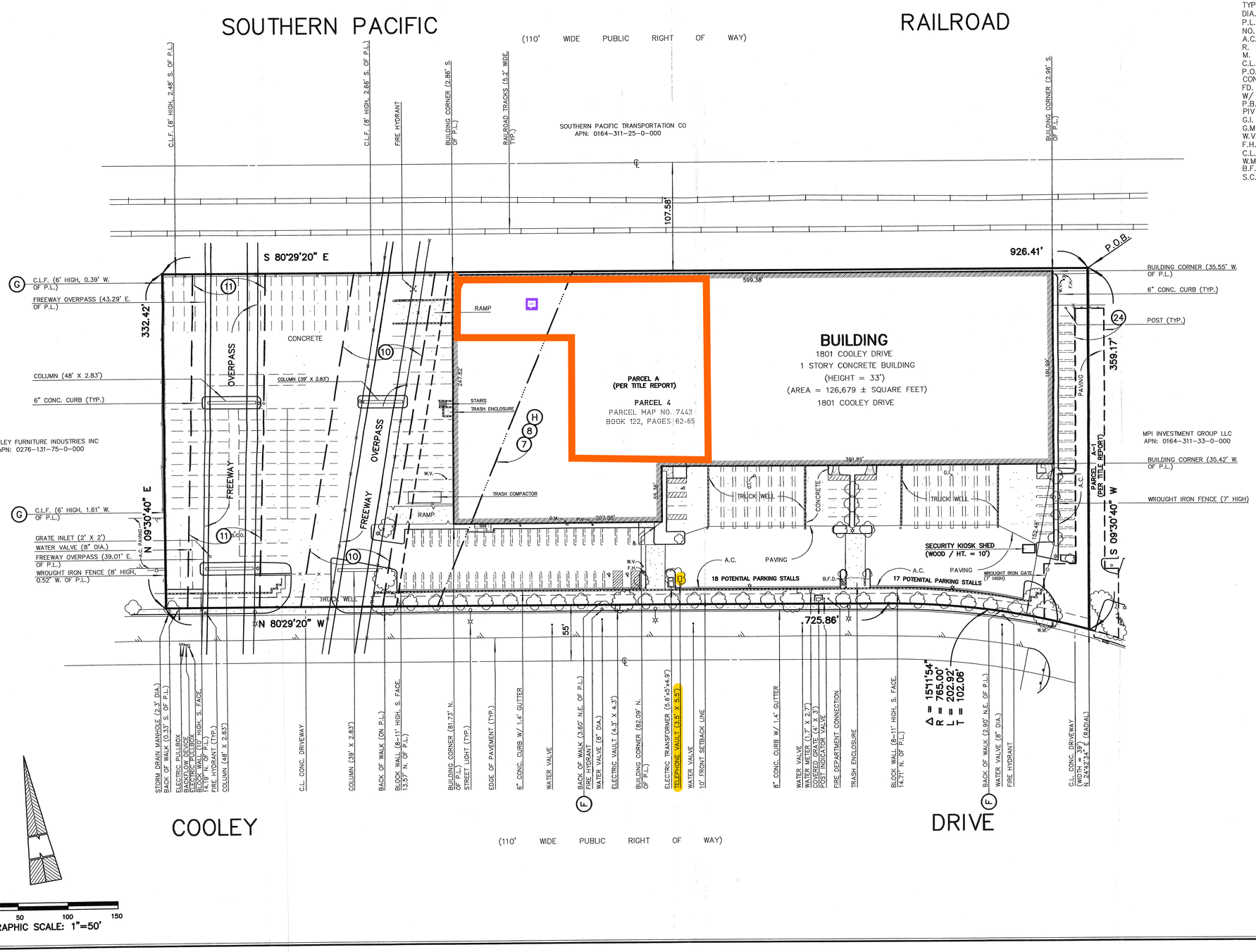

LEGEND:

N.	–	NORTH
S.	–	SOUTH
E.	–	EAST
W.	–	WEST
N.W.	–	NORTHWEST
N.E.	–	NORTHEAST
S.W.	–	SOUTHWEST
TYP.	–	TYPICAL
DIA.	–	DIAMETER
P.L.	–	PROPERTY LINE
NO.	–	NUMBER
A.C.	–	ASPHALT CONCRETE
R.	–	RECORD
M.	–	MEASURED
C.L.	–	CENTER LINE
P.O.B.	–	POINT OF BEGINNING
CONC.	–	CONCRETE
FD.	–	FOUND
W/	–	WITH
P.B.	–	PULL BOX
PIV	–	POST INDICATOR VALVE
G.I.	–	GRATE INLET
G.M.	–	GAS METER
W.V.	–	WATER VALVE (8" DIA.)
F.H.	–	FIRE HYDRANT
C.L.F.	–	CHAIN LINK FENCE
W.M.	–	WATER METER
B.F.D.	–	BACK FLOW DEVICE
S.C.O.	–	SEWER CLEANOUT

ACCEPTED AND APPROVED FOR CONSTRUCTION

	BY	DATE
OWNER		
TENANT		
CONTRACTOR		

THIS DRAWING MAY NOT BE USED FOR CONSTRUCTION WITHOUT THE ABOVE APPROVALS NOR WITHOUT THE REQUIRED PERMITS BEING OBTAINED.

REVISIONS

NO.	DESCRIPTION	DATE	APP'D

O.K.O. ENGINEERING INC.
CIVIL ENGINEERS/SURVEYORS/STRUCTURAL/ & CAD SPECIALISTS
23671 BIRTCHER DRIVE
LAKE FOREST, CALIFORNIA 92630
949/597-3577
FAX 949/597-3579

DATE 10/9/07
SCALE 1"=50'
DRAWN E.P.
CHECKED D.J.M.

A.L.T.A./A.C.S.M. LAND TITLE SURVEY

SITE:
INDUSTRIAL BUILDING
1801 COOLEY DRIVE
COLTON, CALIFORNIA

SHEET NO. 2 OF 3

J.N. 2007-291