

31 Hall Ave

31 Hall Ave, Wallingford, CT 06492

Presented By:
Agnelli Real Estate, Commercial Division



31 Hall Ave

31 Hall Ave, Wallingford, CT 06492

Property Details

Price: \$395,000

View the full listing here: <https://www.loopnet.com/Listing/31-Hall-Ave-Wallingford-CT/23770759/>

Price:	\$395,000
Property Type:	Retail
Property Subtype:	Storefront Retail/Residential
Building Class:	C
Sale Type:	Investment or Owner User
Cap Rate:	2.59%
Lot Size:	0.07 AC
Gross Leasable Area:	2,584 SF
No. Stories:	2
Year Built:	1900
Tenancy:	Multiple
Parking Ratio:	9.67/1,000 SF
Zoning Description:	Com
APN / Parcel ID:	WALL-000118-000000- 000186
Walk Score ®:	Walkable

31 Hall Ave

31 Hall Ave, Wallingford, CT 06492

Location



31 Hall Ave

31 Hall Ave, Wallingford, CT 06492

Property Photos



Primary Photo



Building Photo

31 Hall Ave

31 Hall Ave, Wallingford, CT 06492

Property Photos



Building Photo



Building Photo

31 Hall Ave

31 Hall Ave, Wallingford, CT 06492

Property Photos

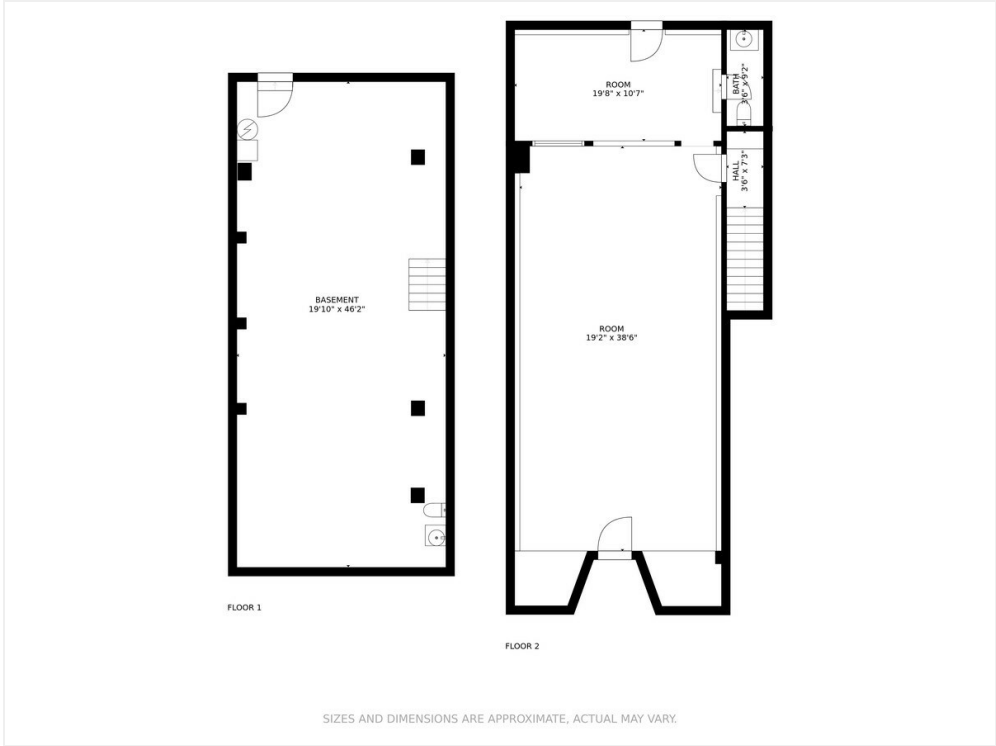

Retail Floorplan

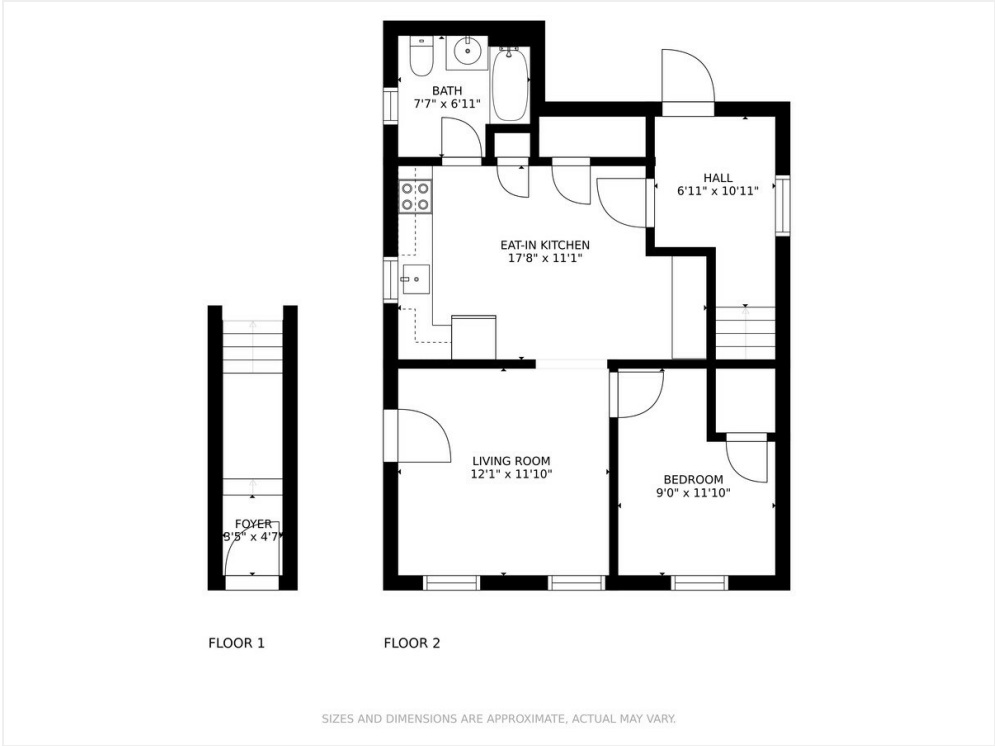

Residential Floorplan

31 Hall Ave

31 Hall Ave, Wallingford, CT 06492

Property Photos



Store



Store

31 Hall Ave

31 Hall Ave, Wallingford, CT 06492

Property Photos



Store



Store

31 Hall Ave

31 Hall Ave, Wallingford, CT 06492

Property Photos



Store



Store

31 Hall Ave

31 Hall Ave, Wallingford, CT 06492

Property Photos



Store Basement



Store Basement 2

31 Hall Ave

31 Hall Ave, Wallingford, CT 06492

Property Photos



Residential Kitchen



Residential Living room

31 Hall Ave

31 Hall Ave, Wallingford, CT 06492

Property Photos



Residential Bedroom



Residential Bathroom

31 Hall Ave

31 Hall Ave, Wallingford, CT 06492

Property Photos



Backyard



Backyard

31 Hall Ave

31 Hall Ave, Wallingford, CT 06492

Property Photos



Neighborhood

31 Hall Ave

31 Hall Ave, Wallingford, CT 06492

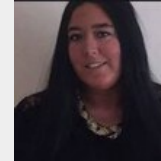

Marissa Pistrutto

marissapistrutto@gmail.com

(860) 929-9697

**Agnelli Real Estate,
Commercial Division**

621 Cromwell Ave

Rocky Hill, CT 06067

