

NUMBER	DELTA ANGLE	CHORD DIRECTION	TANGENT	RADIUS	ARC LEN	CHORD LEN
C1	20°35'18"	S 06°24'53" W	261.81	1441.46	517.96	515.18

REF.: PLAT OF WINGERT LIMITED PARTNERSHIP BY JOHN H. WELBORN, RLS. 08/30/2002.

NOTE: THIS IS A SURVEY OF A PORTION OF TRACT 2 FROM ABOVE REF. PLAT.

**JACKSON & JANE S. HUSKEY**

TMS# 6857-748-638  
PB. 24-110 DB. 1535-244

**YVONNE W. ROUSE**

TMS# 6857-698-572  
PB. 7-3 DB. 1136-214

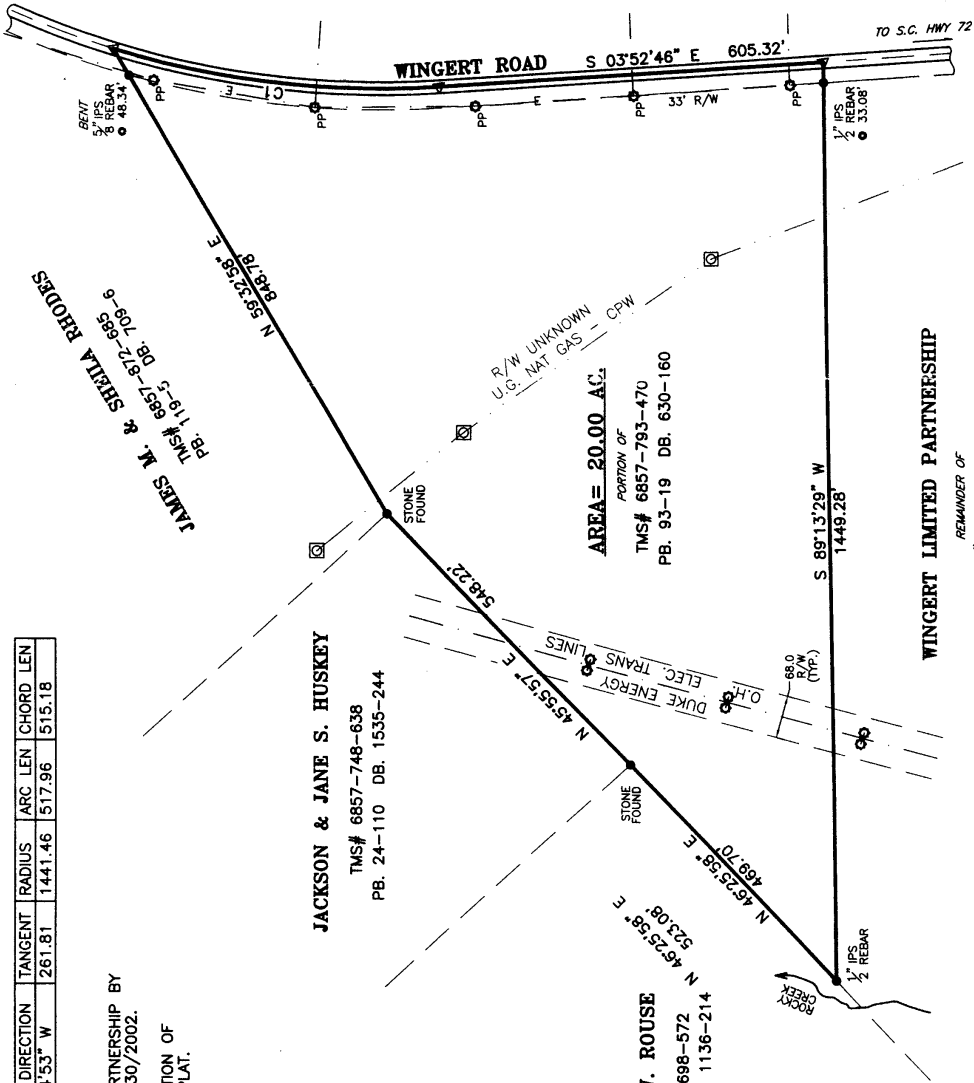

CERTIFICATION IS MADE TO PARTIES THAT REQUESTED SURVEY AND IS NON-TRANSFERABLE. NO ABSTRACT OF TITLE, NOR TITLE COMMITMENT OR RESULTS OF A TITLE SEARCH WERE FURNISHED TO THE SURVEYOR. ALL DOCUMENTS OF RECORD REVIEWED AND RECORDED TO THE EXTENT OF THE RECORDS OF RECORD THAT MAY AFFECT THIS PROPERTY.

I HEREBY STATE TO THE BEST OF MY PROFESSIONAL KNOWLEDGE, INFORMATION AND BELIEF, THE SURVEY SHOWN HEREON WAS MADE IN ACCORDANCE WITH THE REQUIREMENTS OF THE STANDARDS OF PRACTICE MANUAL FOR SURVEYING IN SOUTH CAROLINA AND THE STANDARDS OF PRACTICE MANUAL FOR SURVEYING IN GREENWOOD COUNTY, SOUTH CAROLINA AS SPECIFIED THEREIN.

*Paul B. ...* 1-11-17

MADE AT THE REQUEST OF  
**WINGERT LIMITED PARTNERSHIP**  
LOCATED ON WINGERT ROAD  
NORTHEAST OF GREENWOOD  
GREENWOOD COUNTY  
SOUTH CAROLINA  
DR. NO.: 16387  
REV.:

DATE: 10/20/2016  
SCALE: 1" = 200'  
FIELD WORK:

DATE: 10/20/2016  
SCALE: 1" = 200'  
FIELD WORK:

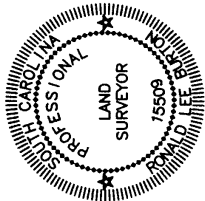

**RONALD LEE BURTON**  
S.C. REGISTERED LAND SURVEYOR  
NO. 15509  
219 TREESTLE ROAD  
GREENWOOD, S.C. 29649  
PHONE: 864-229-6256 229-5408

Greenwood City/County  
Planning Department  
This Plat May Be Recorded  
By: *Paul B. ...* Date: 2/3/2017  
Planning Official

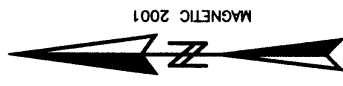

6857-793-470  
cut OK

201700001074  
Filed for Record in  
GREENWOOD COUNTY SC  
CHASLITY COPELAND, COUNTY CLERK  
02-09-2017 AT 01:08 PM.  
PLAT 10.00  
Book 149 Page 135 - 135

Greenwood Co. Assessor Office  
This plat may be recorded  
for split combination  
Tax Map # 6857-793-470 D.T.F.  
By: *Paul B. ...*  
Assessor Office Appraiser Approval  
Date: 2/3/17

