

MAKING  
PROPERTY  
WORK

SHW

SHW.CO.UK



**TO LET**

**INDUSTRIAL AND WAREHOUSE – 4,826 SQ FT (448.34 SQ M)**

**Unit 5, Rutherford Way Industrial Estate, Rutherford Way, Crawley, West Sussex, RH10 9LN**

**DESCRIPTION**

A modern self contained warehouse unit over 2 floors with generous parking in the heart of the popular Manor Royal Business District.

The unit provides flexible accommodation with ground floor warehouse with a full mezzanine comprising offices and storage areas.

**LOCATION**

Rutherford Way Industrial estate benefits from a prominent location on the Manor Royal Business District and is accessed from Priestley Way (from the South) or Rutherford Way (from the North). Junction 10 of the M23 is c. 2 miles away with the M23/M25 junction c. 10.9 miles away.

Gatwick Airport Railway Station is 2.2 miles to the North providing Railway services North to London and further and South to the coast. Manor Royal also benefits from the Fastway Bus providing regular services around Crawley and surrounds.

**ACCOMMODATION (GROSS INTERNAL AREA)**

	SQ FT	SQ M
Ground floor warehouse	2,463	228.81
First floor office/storage	2,363	219.52
<b>TOTAL</b>	<b>4,826</b>	<b>448.33</b>

**AMENITIES / OPPORTUNITY**

- Well presented terraced industrial/warehouse unit
- Centrally located on Manor Royal Business District
- Height under mezzanine approx 2.6m
- Large roller shutter door (approx H2.8m x W3.6m)
- Double glazed windows
- Fitted offices and meeting rooms
- Parking to front of unit for approx 5 vehicles
- Unrestricted 24/7 access
- Commercial kitchen fitout (can be removed)

**RENT**

£36,000 per annum exclusive.

**TENURE**

A new full repair and insuring FRI lease is available for a term to be agreed.

**RATES**

Rateable value to be reassessed.

**VAT**

VAT will be chargeable on the terms quoted.

**LEGAL COSTS**

Each party is to be responsible for their own legal fees.

**EPC**

76-100

**D**

79 D

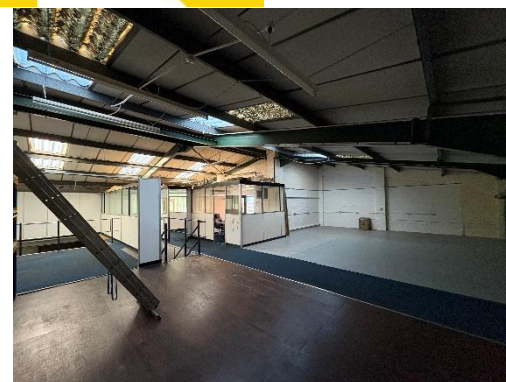
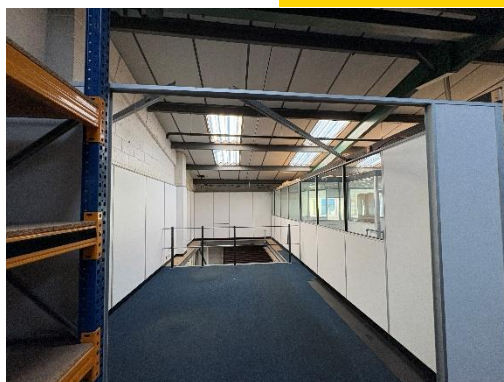
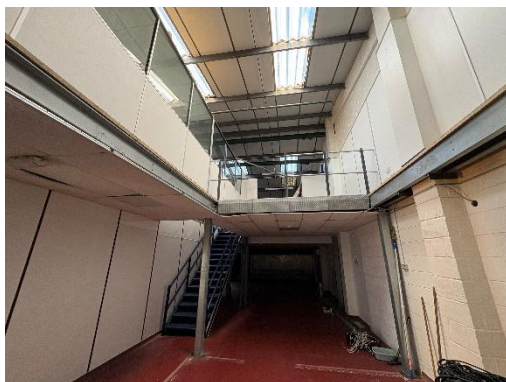
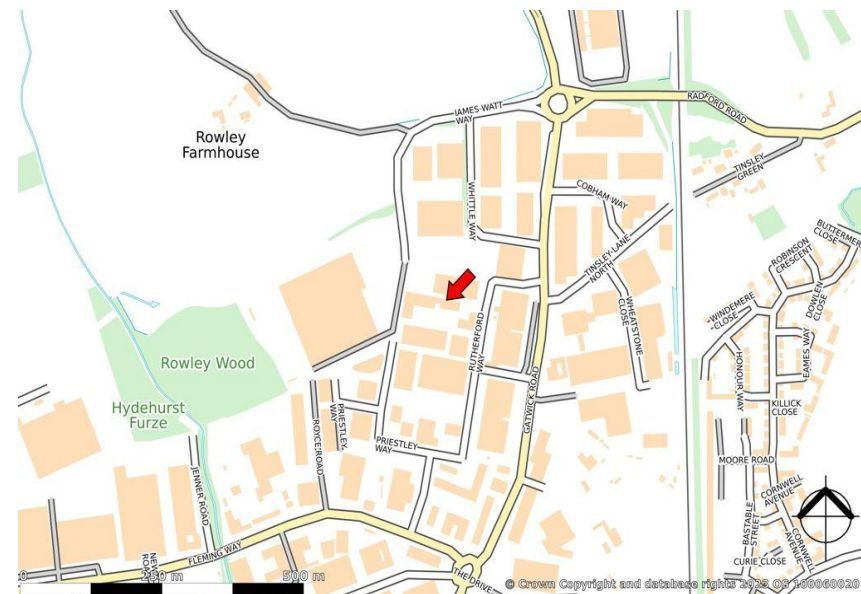

**VIEWINGS**

James Clement

t: 07961 231 286

e: [jclement@shw.co.uk](mailto:jclement@shw.co.uk)

Charlie Patey-Johns

t: 07943 594 313

e: [cpatey-johns@shw.co.uk](mailto:cpatey-johns@shw.co.uk)



@SHWProperty

SHW Property

SHW Property

**MAKING  
PROPERTY  
WORK**

**SHW.CO.UK**

SHW prepares sales and letting particulars diligently and all reasonable steps are taken to ensure that they are correct. Neither a seller nor a landlord nor SHW will, however, be under any liability to any purchaser or tenant or prospective purchaser or tenant in respect of them. If a property is unoccupied, SHW may not have all the information required by a prospective purchaser or tenant in its possession, may not be able to obtain it and may not be able to verify all the information which it does hold. The mention of appliances and/or services or heating/cooling system or any other plant or fenestration systems in this description does not imply that they are in working order. Prospective purchasers should make their own investigations before finalising any agreement to purchase or lease. Note: Any maps or plans included in this document are obtained from Promap or Edozo under our Ordnance Survey Business Use Copyright licence ES 100017692 or are Goia Digital Plans including mapping data licensed from Ordnance Survey Crown Copyright 2007 under licence number PU 100017316