

POST DEVELOPMENT HYDROLOGY PLAN

FOR
HARDY ASSOCIATES, INC.
 154 HILDRETH STREET NORTH, BANGOR, MAINE



- POST LEGEND:**
- ROADWAY
 - UNDEVELOPED/UNDERSERVED AREA
 - WATERBODIES/DEVELOPMENT
 - TYPE OF UNDERSERVED/UNDEVELOPED AREA
 - FLOW LINE/CONCENTRATION
 - ROADWAY/CONCENTRATION
 - CONCENTRATION
 - FLOW LINE
 - STATEMENT OF FLOW DIRECTION



NO.	DATE	DESCRIPTION
1		
2		
3		
4		
5		
6		
7		
8		
9		
10		

PROJECT NO. 2017-001
HARDY ASSOCIATES, INC.
 154 HILDRETH STREET NORTH, BANGOR, MAINE
 PROJECT: POST DEVELOPMENT HYDROLOGY PLAN

CES INC.
 Engineers • Environmental Scientists • Surveyors

Bangor 400 South Main Street Bangor, ME 04401 Phone: (207) 748-1111 Fax: (207) 748-1112 Website: www.cesinc.com	Portland 200 State Street Portland, ME 04101 Phone: (207) 748-1111 Fax: (207) 748-1112 Website: www.cesinc.com	Lewiston 100 State Street Lewiston, ME 04201 Phone: (207) 748-1111 Fax: (207) 748-1112 Website: www.cesinc.com
--	---	---

EROSION CONTROL NOTES

1. ALL EROSION CONTROL AND SEDIMENT CONTROL MEASURES SHALL BE IN ACCORDANCE WITH THE MAINE EROSION CONTROL AND SEDIMENT CONTROL ACT AND THE REGULATIONS THEREUNDER.
2. ALL EROSION CONTROL MEASURES SHALL BE DESIGNED TO CONTROL EROSION AND TO PREVENT POLLUTION OF SURFACE WATER BY SEDIMENT.
3. THE CONSTRUCTION SHALL BE ACCORDING TO THE MAINE EROSION CONTROL ACT AND THE REGULATIONS THEREUNDER.
4. EROSION CONTROL MEASURES SHALL BE MAINTAINED THROUGHOUT THE CONSTRUCTION PERIOD.
5. THE EROSION CONTROL MEASURES SHALL BE REMOVED OR MODIFIED AS NECESSARY TO PERMIT THE PROGRESS OF THE CONSTRUCTION.
6. THE EROSION CONTROL MEASURES SHALL BE MAINTAINED THROUGHOUT THE CONSTRUCTION PERIOD.
7. THE EROSION CONTROL MEASURES SHALL BE MAINTAINED THROUGHOUT THE CONSTRUCTION PERIOD.
8. THE EROSION CONTROL MEASURES SHALL BE MAINTAINED THROUGHOUT THE CONSTRUCTION PERIOD.
9. THE EROSION CONTROL MEASURES SHALL BE MAINTAINED THROUGHOUT THE CONSTRUCTION PERIOD.
10. THE EROSION CONTROL MEASURES SHALL BE MAINTAINED THROUGHOUT THE CONSTRUCTION PERIOD.

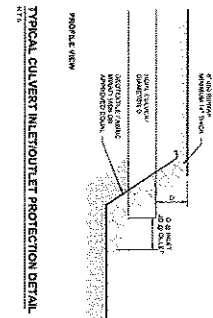
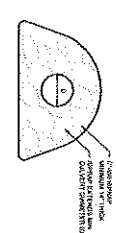
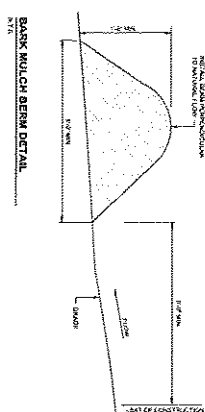
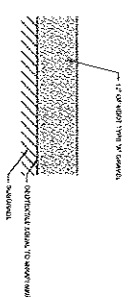
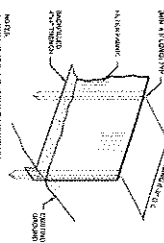

	Project No. _____ Date: _____ Scale: _____ Drawing No. _____	Prepared by: _____ Checked by: _____ Approved by: _____	HARDY ASSOCIATES, INC. 154 HILDRETH STREET NORTH, BANGOR, MAINE PHONE: (207) 688-1111 FAX: (207) 688-1112 WWW: www.hardyassoc.com	<p>CES INC Engineers • Environmental Scientists • Surveyors</p>	Office: 154 Hildreth Street North, Bangor, ME 04401 Phone: (207) 688-1111 Fax: (207) 688-1112 Email: info@cesinc.com Website: www.cesinc.com
	Title: _____ Name: _____ License No.: _____ Exp. Date: _____	Title: _____ Name: _____ License No.: _____ Exp. Date: _____	Title: _____ Name: _____ License No.: _____ Exp. Date: _____	Title: _____ Name: _____ License No.: _____ Exp. Date: _____	Title: _____ Name: _____ License No.: _____ Exp. Date: _____

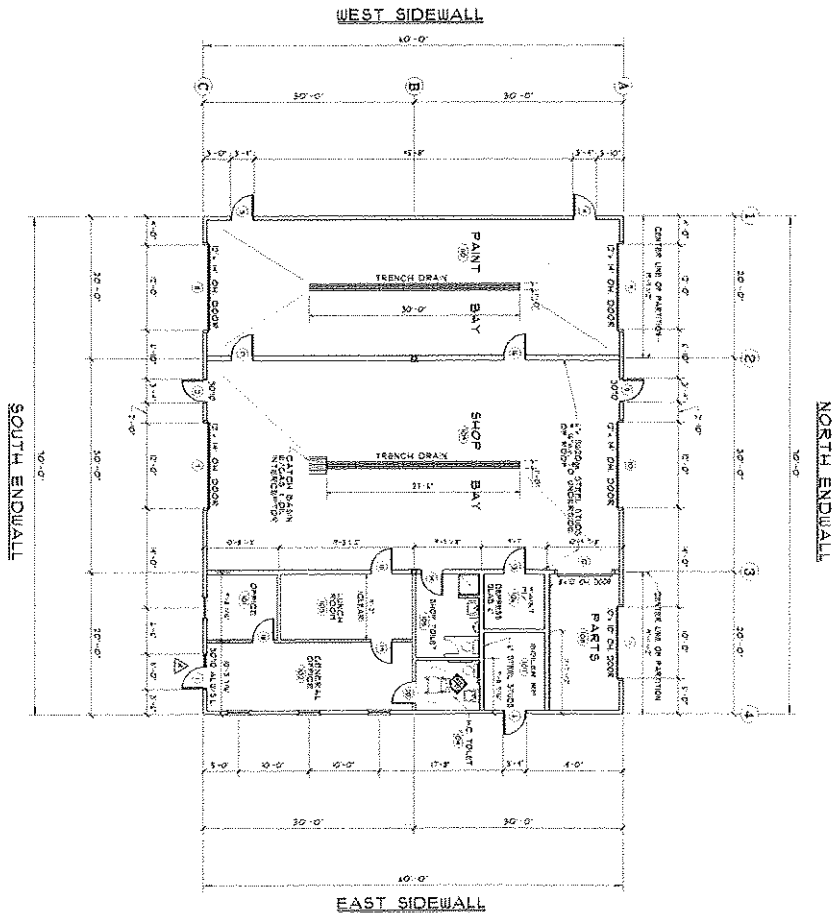
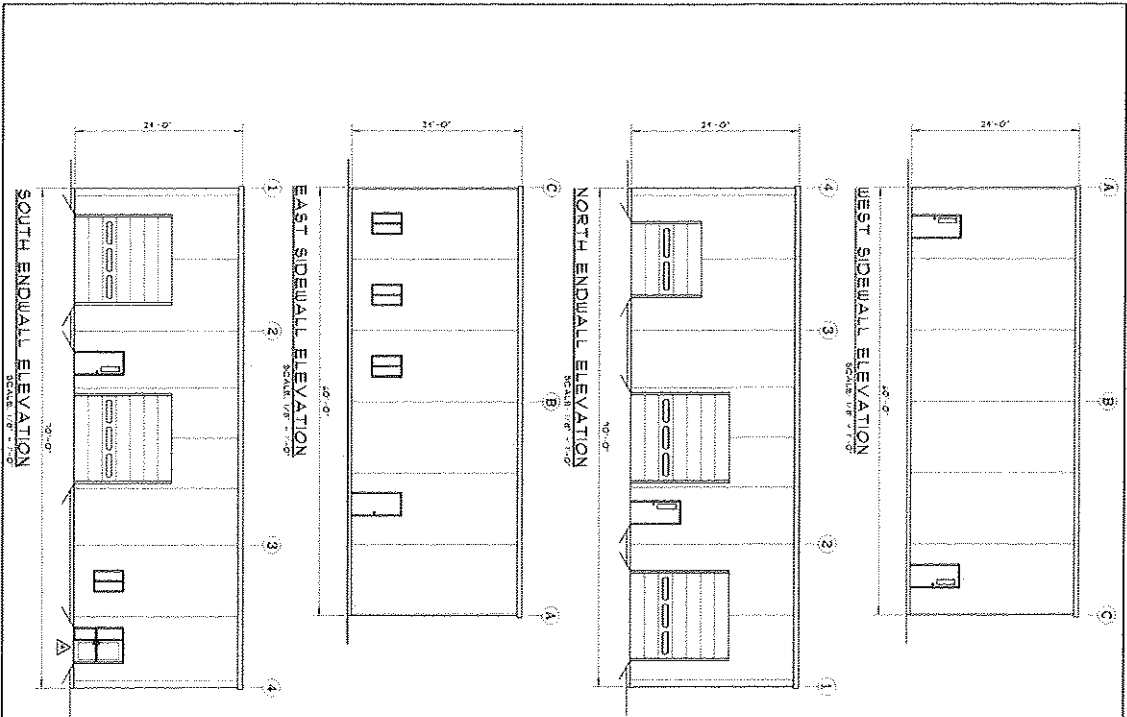

REVISIONS		DATE		BY		CHECKED	
1	ADD DIMENSIONS TO WINDOW PARTITIONS	05/11/20	05/11/20	AS	AS	AS	AS
2	ADD DIMENSIONS TO TRENCH DRAIN	05/11/20	05/11/20	AS	AS	AS	AS
3	ADD DIMENSIONS TO WINDOW PARTITIONS	05/11/20	05/11/20	AS	AS	AS	AS
4	ADD DIMENSIONS TO TRENCH DRAIN	05/11/20	05/11/20	AS	AS	AS	AS
5	REVISED DOOR SIZES	05/11/20	05/11/20	AS	AS	AS	AS

FLOOR PLAN

PROJECT: HARDY ASSOC.
 CLIENT: CENTRAL PINE COLLISION
 ADDRESS: HILDETH ST NORTH
 LOCATION: BANGOR, MAINE
 DATE: 05/11/20
 SCALE: 1/8" = 1'-0"

1
 HO-449

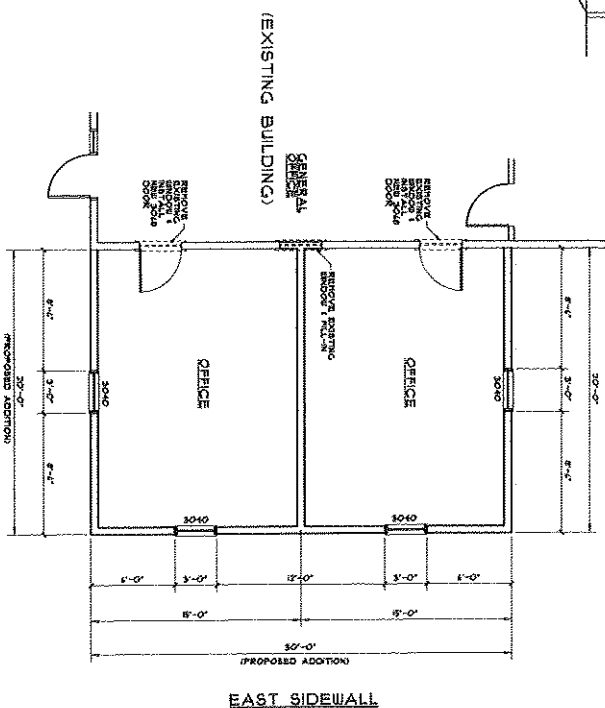
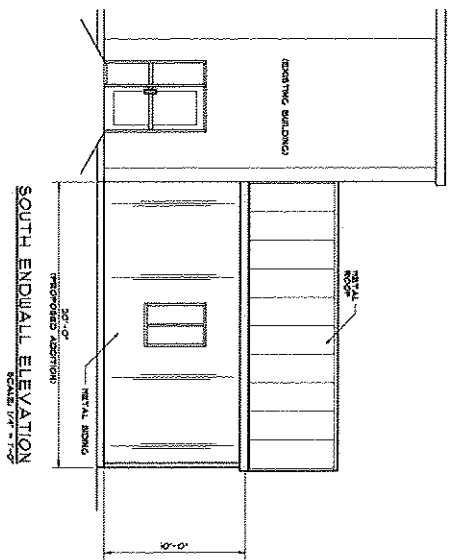
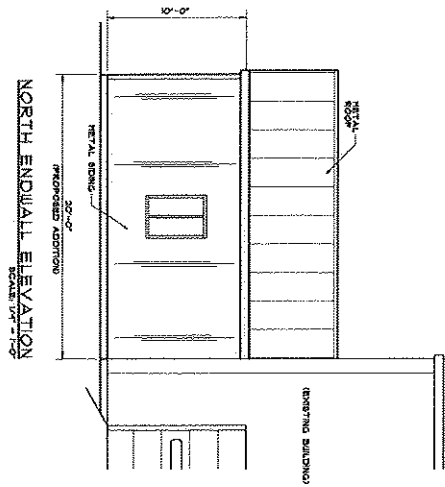
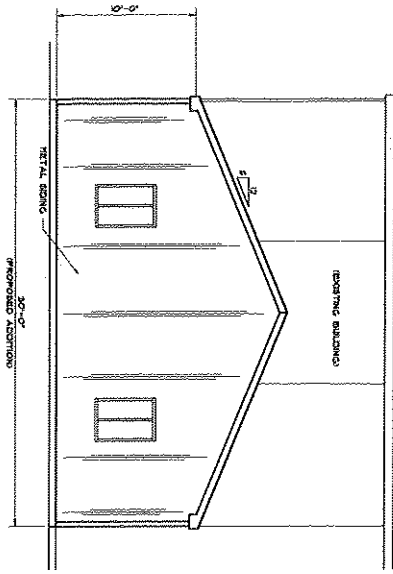

ROOF TRUSS DESIGN CRITERIA

ROOF TRUSS DESIGN CRITERIA
 1. ALL TRUSS MEMBERS SHALL BE DESIGNED FOR BUILDING AND OTHER STRUCTURES
 2. ALL TRUSS MEMBERS SHALL BE DESIGNED FOR BUILDING AND OTHER STRUCTURES
 3. ALL TRUSS MEMBERS SHALL BE DESIGNED FOR BUILDING AND OTHER STRUCTURES
 4. ALL TRUSS MEMBERS SHALL BE DESIGNED FOR BUILDING AND OTHER STRUCTURES
 5. ALL TRUSS MEMBERS SHALL BE DESIGNED FOR BUILDING AND OTHER STRUCTURES
 6. ALL TRUSS MEMBERS SHALL BE DESIGNED FOR BUILDING AND OTHER STRUCTURES
 7. ALL TRUSS MEMBERS SHALL BE DESIGNED FOR BUILDING AND OTHER STRUCTURES
 8. ALL TRUSS MEMBERS SHALL BE DESIGNED FOR BUILDING AND OTHER STRUCTURES
 9. ALL TRUSS MEMBERS SHALL BE DESIGNED FOR BUILDING AND OTHER STRUCTURES
 10. ALL TRUSS MEMBERS SHALL BE DESIGNED FOR BUILDING AND OTHER STRUCTURES

NO.	DATE	DESCRIPTION
1	4/28/14	ADDITION TO HARDY ASSOC. 54 HILDBETH ST. NORTH SAUGOR, MAINE
2	5/1/14	
3	5/1/14	
4	5/1/14	
5	5/1/14	

HARDY ASSOCIATES
CONSTRUCTION INC.
1000 W. MAIN ST. SUITE 200
PORTLAND, ME 04102
TEL: 603.751.1100
WWW.HARDYASSOCIATES.COM