

1 FRONT ELEVATION (FULL FRONT VIEW)  
 A6 SCALE: 1/8" = 1'-0" 0' 2' 4' 8' 12'

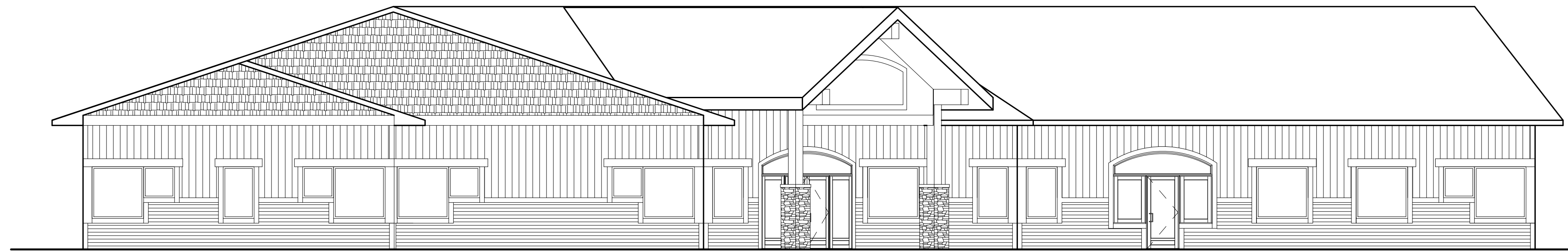

2 FRONT ELEVATION (FULL VIEW LEFT END)  
 A6 SCALE: 1/8" = 1'-0" 0' 2' 4' 8' 12'

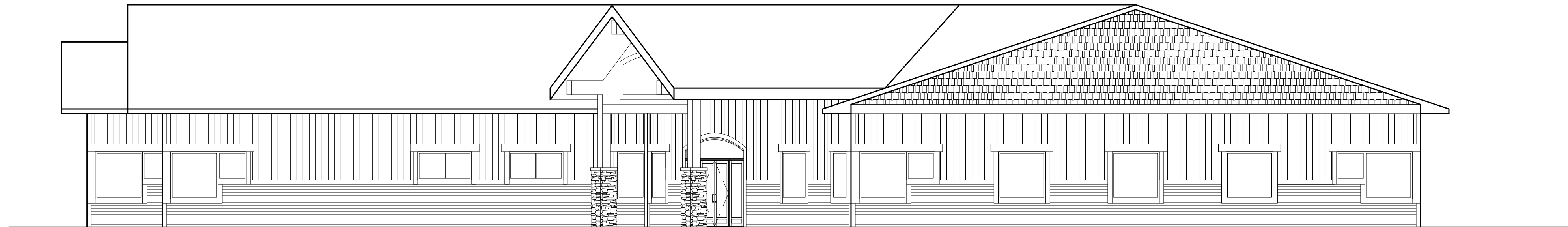

3 FRONT ELEVATION (FULL VIEW RIGHT END)  
 A6 SCALE: 1/8" = 1'-0" 0' 2' 4' 8' 12'

GENERAL CONSTRUCTION NOTES

1. OBSERVE ALL STATE, LOCAL CODES AND O.S.H.A. SAFETY STANDARDS
2. FIELD VERIFY ALL EXISTING CONDITIONS AND DIMENSIONS.
3. EXTERIOR STUD DIMENSIONS ARE TO FACE OF EXTERIOR SHEATHING.
4. ALL EXTERIOR STUDS TO HAVE 15/32" OSB CONTINUOUS ON EXTERIOR SIDE.
5. ALL INTERIOR STUDS TO HAVE GYP. BD. CONTINUOUS TO BOTTOM OF TRUSSES.
6. PREP ALL WALLS AS REQUIRED PER FINISH MATERIAL MANUFACTURERS SPECIFICATIONS.
7. ALL FRAMING TO BE 2x WOOD STUDS @ 16" O.C., NO 2 GRADE LUMBER OR BETTER.
8. FIRE BLOCK ALL WALLS AT 10' HEIGHT AS REQUIRED BY CODE.
9. DOOR LOCATIONS ARE AS SHOWN ON PLAN, CENTERED ON SHORT WALLS OR PROVIDE 4" OF FRAMING ON THE SIDE SHOWN ON THE PLAN. HINGE AND DOOR SWING AS SHOWN.
10. SEE BUILDING SECTION/NOTES FOR EXTERIOR WALL CONSTRUCTION, CONSTRUCTION METHODS AND SPECIFICATIONS.
11. (A) DENOTES WINDOW TYPE. SEE WINDOW SCHEDULE SHEET A-??  
 "000" DENOTES DOOR TYPE. SEE DOOR SCHEDULE SHEET A-??
12. ALL DOORS/WINDOWS SELECTED FOR INSTALLATION SHALL BE APPROVED BY THE OWNER.
13. GYPSUM BOARD IN ALL TOILET/BATH AREAS AND AT SINK AREAS TO BE MOISTURE RESISTANT W/ WATER-BORNE EPOXY PAINT IF NOT SPECIFIED TO BE TILE.
14. GRAB BARS SHALL BE SECURELY FASTENED TO SUPPORT A LOAD OF NOT LESS THAN 250 LBS. THEY SHALL HAVE AN OUTSIDE DIAMETER OF 1 1/2" AND SHALL HAVE 1 1/2" CLEARANCE FROM WALLS. PROVIDE BLOCKING IN ALL WALLS TO HAVE GRAB BARS. VERIFY OTHER BLOCKING LOCATIONS WITH OWNER.
15. FINAL SELECTIONS OF COLORS/MATERIALS/FINISHES TO BE APPROVED BY OWNER.
16. PROVIDE INSULATION THICKNESS MARKERS LABELED FOR INCHES INSTALLED PER EVERY 300 SQ. FT. IN ATTIC SPACE. NUMBERS MIN. 1" TALL, AFFIXED TO TRUSSES, FACING ATTIC ACCESS.
17. ELECTRICAL CONTRACTOR SHALL INTERCONNECT ALL SMOKE DETECTORS WITHIN THE BUILDING AND SHALL BE POWERED BY BUILDING AND BATTERY BACKUP.