

129 Main Street

North Andover, MA

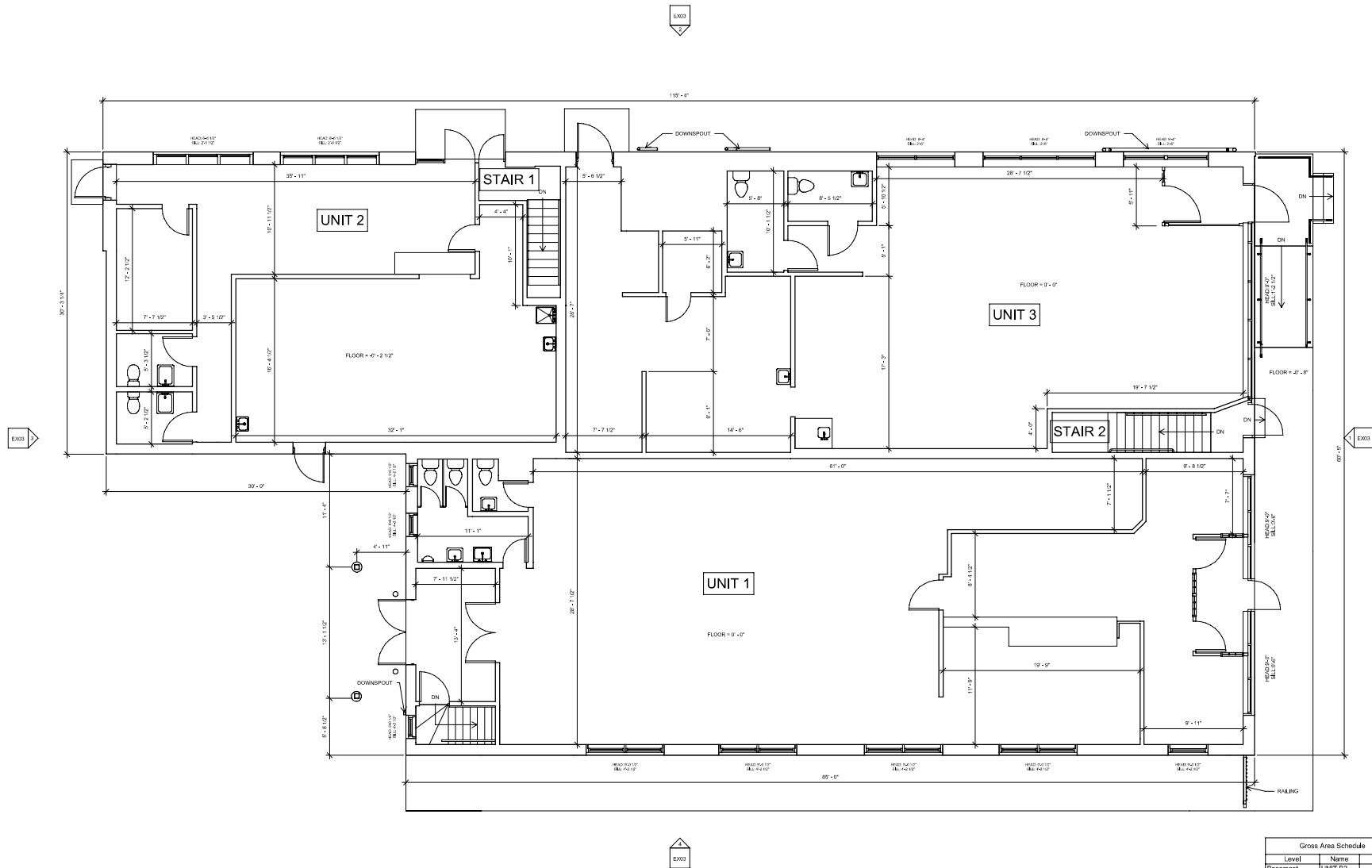

EXISTING CONDITIONS

Call us at: (617) 247-9151
www.existingconditions.com

The Most Accurate Existing Conditions Surveys and As-Built Surveys®

All projects are measured using the most advanced laser scanning technology and our laser scanning instruments. All work will be field verified by client prior to design or construction in other ways.

- Assumptions:**
1. The drawings are based on the 2022 LIDAR scan and existing conditions survey. Areas of uncertainty are noted on the drawings and are not to be relied upon for construction.
 2. The floor plan is based on the 2022 LIDAR scan and existing conditions survey. Areas of uncertainty are noted on the drawings and are not to be relied upon for construction.
 3. The drawings are based on the 2022 LIDAR scan and existing conditions survey. Areas of uncertainty are noted on the drawings and are not to be relied upon for construction.
 4. The drawings are based on the 2022 LIDAR scan and existing conditions survey. Areas of uncertainty are noted on the drawings and are not to be relied upon for construction.

- Limitations:**
1. Not for use in any jurisdiction where not permitted.
 2. Not for use in any jurisdiction where not permitted.
 3. Not for use in any jurisdiction where not permitted.
 4. Not for use in any jurisdiction where not permitted.

Revision Schedule

Revision Number	Revision Description	Revision Date

Gross Area Schedule		
Level	Name	Area
Basement	UNIT B3	1562 SF
Basement	UNIT B2	2407 SF
Basement	UNIT B1	433 SF
Basement		4807 SF
First Floor	UNIT 3	2004 SF
First Floor	UNIT 1	2553 SF
First Floor	UNIT 2	1291 SF
First Floor	STAIR 1	91 SF
First Floor	STAIR 2	107 SF
First Floor		6046 SF
Total		10853 SF

Existing First Floor Plan

Date: 9/23/2022
 Scale: 1/4" = 1'-0"
 Drawn By: EC

EX02