

**2.2.16. TS-1: Town Square-1** (2/1/21, Ord. 1278)

**A. Intent**

1. **General Intent.** The intent of the Town Square 1 (TC-1) zone is to preserve the western character of the Jackson Town Square and promote a pedestrian-oriented environment to support a vital downtown retail and visitor experience.
2. **Buildings.** New buildings can be up to 2 stories in height. Designated historic buildings may be allowed a partial 3rd story. Buildings are located close to the sidewalk and incorporate a covered boardwalk, creating an attractive street edge.
3. **Parking.** Parking is provided off-site on public lots and on-street. Little or no parking is provided on-site.
4. **Land Use.** Active and engaging uses are encouraged on ground floors, with a variety of commercial uses located on upper stories. Residential, as a principal use, is not allowed.
5. **Comprehensive Plan.** Based primarily on sub area 1.1 and 1.2 of the Comprehensive Plan.

**B. Physical Development**

Standards applicable to physical development are provided in this Section. Where a cross-reference is listed, see the referenced division or section for additional standards. Standards in [Article 5](#). apply unless stated otherwise.

**1. Lot Standards**

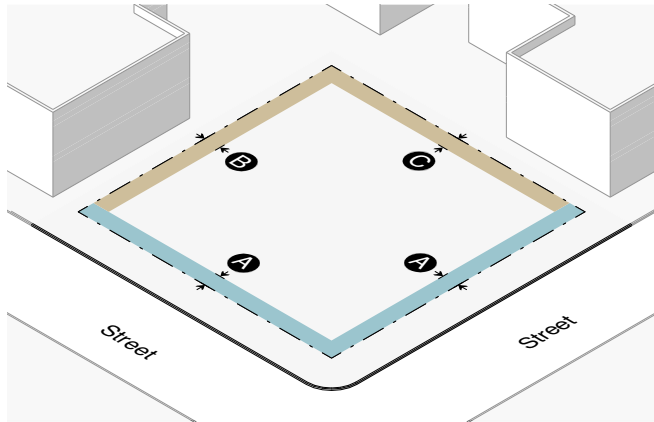

**Building Setbacks** (Sec. 9.4.8.)

|                                |          |          |
|--------------------------------|----------|----------|
| Street setback range (min-max) | 0' - 5'  | <b>A</b> |
| Side interior (min)            | 0' or 5' | <b>B</b> |
| Rear (min)                     | 0' or 5' | <b>C</b> |
| Abutting protected zone (min)  | n/a      |          |

**Landscaping** (Div. 5.5.)

|                               |     |
|-------------------------------|-----|
| Landscape surface ratio (min) | n/a |
| Plant units (min)             | n/a |

**Fencing**

|  |             |
|--|-------------|
| Height in any street or side yard (max)  | Not allowed |
| Height in rear yard (max)                | 6'          |
| Setback from pedestrian frontage (min)   | Not allowed |
| Setback from side or rear lot line (min) | 0'          |

**Parking Setbacks** (Sec. 9.4.8.)

|                               |     |
|-------------------------------|-----|
| Street, surface parking (min) | 30' |
|-------------------------------|-----|

**Access**

|                      |             |
|----------------------|-------------|
| Curb cut width (max) | Not allowed |
|----------------------|-------------|

**2. Bulk Standards**

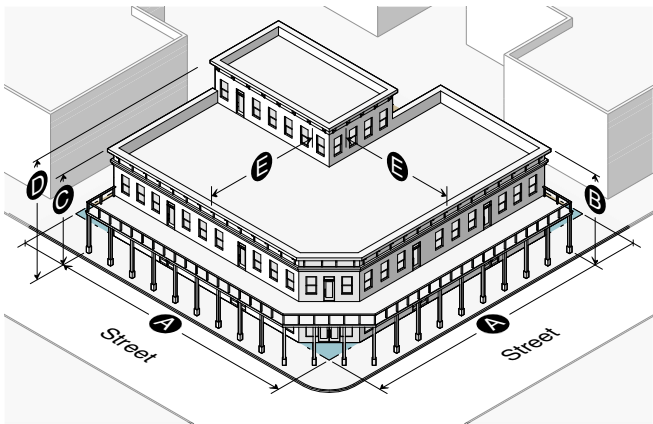

|  |  |
|--|--|
| <b>Street Facade</b>                                     | (Sec. 9.4.11.)                                   |
| Width of ground story in street setback range            | <b>A</b>   |
| % of lot width (min)                                     | 90%  |
| <b>Building Height</b>                                   | (Sec. 9.4.9.)                                    |
| Height (max)   | 35' <b>B</b>                                     |
| Stories (max)  | 2 <b>B</b>                                       |
| Height (min) in street setback range                     | 16' <b>C</b>                                     |
| <b>Partial 3rd Story (Preservation Bonus)</b>            | (Div. 5.9)                                       |
| Height (max)   | 40' <b>D</b>                                     |
| Stories (max)  | 3 (partial) <b>D</b>                             |
| Stepback for 3rd story street facade (min)               | Greater of 40' or 50% of building depth <b>E</b> |
| Encroachment in stepback (max % of overall facade width) | 0%   |
| <b>Scale of Development</b>                              |  |
| Floor area ratio (FAR) (max) (E.3.)                      | 1.83   |
| Deed restricted housing exemption                        | (Sec. 7.8.3.)                                    |
| Single building size (max)                               | 15,000 SF  |

**3. Form Standards**

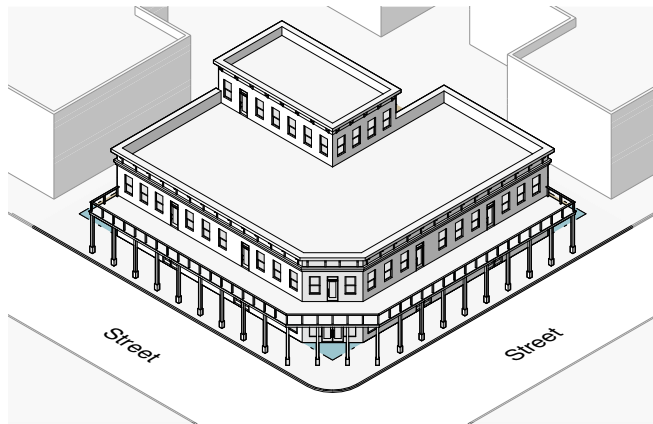

|  |                    |
|--|--------------------|
| <b>Design Guidelines</b>   | (Div. 5.8.)        |
| These requirements apply to all development, except where exempted by Planning Director for additions of 20% or less that are consistent with existing architecture. |                    |
| <b>Pedestrian Frontage</b>   |                    |
| Covered walkway  | see Sec. 2.2.1.C.1 |
| <b>Building Frontage Options</b>   |                    |
| Town Square  | see Sec. 2.2.1.D.1 |
| <b>Parking Type Options</b>  |                    |
| On-street parking  | see Sec. 2.2.1.E.1 |
| Surface parking  | see Sec. 2.2.1.E.2 |
| Tuck-Under Parking   | see Sec. 2.2.1.E.4 |
| Enclosed parking   | see Sec. 2.2.1.E.3 |
| Structured parking   | see Sec. 2.2.1.E.5 |
| Underground parking  | see Sec. 2.2.1.E.6 |

| 4. Environmental Standards                          |                                       |
|---|---------------------------------------|
| <b>Natural Resource Setback (min)</b>               | (Sec. 5.1.1.)                         |
| Cache Creek south of Cache Creek Dr.                | 20'                                   |
| Flat Creek north of Hansen Ave.                     | 25'                                   |
| Flat Creek south of Hansen Ave.                     | 50'                                   |
| Wetland   | 30'                                   |
| <b>Irrigation Ditch Setback (min)</b>               | (Sec. 7.7.4.D.)                       |
| Irrigation Ditch                                    | 15'                                   |
| <b>Natural Resource Overlay (NRO)</b>               | (Sec. 5.2.1.)                         |
| 5. Scenic Standards                                 |                                       |
| <b>Exterior Lighting</b>                            | (Sec. 5.3.1.)                         |
| Light trespass is prohibited.                       |                                       |
| All lights over 600 lumens shall be fully shielded. |                                       |
| Max lumens per sf of site development               | 3                                     |
| Lumens per site (max)                               |                                       |
| All fixtures  | 100,000                               |
| Unshielded fixtures                                 | 5,500                                 |
| Light Color   | ≤3000 Kelvin                          |
| <b>Scenic Resource Overlay (SRO)</b>                | (Sec. 5.3.2.)                         |
| 6. Natural Hazards to Avoid                         |                                       |
| <b>Steep Slopes</b>                                 | (Sec. 5.4.1.)                         |
| Development prohibited                              | Slopes > 25%                          |
| Hillside CUP required                               | Parcel with average cross-slope ≥ 10% |
| <b>Areas of Unstable Soils</b>                      | (Sec. 5.4.2.)                         |
| <b>Fault Area</b>                                   | (Sec. 5.4.3.)                         |
| <b>Floodplains</b>                                  | (Sec. 5.4.4.)                         |
| <b>Wildland Urban Interface</b>                     | (Sec. 5.4.5.)                         |

| 7. Signs (nonresidential)                                       |   | (Div. 5.6.) |
|---|---|-------------|
| Number of signs (max)   | 2 per business per frontage                       |             |
| Background color  | No white or yellow                                |             |
| Sign Area   |   |             |
| Total sign area (max)   | 2.5 sf per ft of street facade width up to 125 sf |             |
| Penalty   | 10% per projecting and freestanding sign          |             |
| Sign Type Standards   |   |             |
| Canopy sign   |   |             |
| Clearance (min)   | 7'6" from average grade                           |             |
| Setback (min)   | 18" from back of curb                             |             |
| Freestanding sign   |   |             |
| Height (max)  | 6'  |             |
| Setback (min)   | 5'  |             |
| Projecting sign   |   |             |
| Height (max)  | 24' above grade                                   |             |
| Clearance (min)   | 7'6" from average grade                           |             |
| Setback (min)   | 18" from back of curb                             |             |
| Window sign   |   |             |
| Window surface coverage (max)                                   | 25% up to 16 sf                                   |             |
| Temporary signs   | (Sec. 5.6.1.)                                     |             |
| 8. Grading, Erosion Control, Stormwater                         |   |             |
| <b>Grading</b>  | (Sec. 5.7.2.)                                     |             |
| <b>Erosion Control</b>  | (Sec. 5.7.3.)                                     |             |
| Erosion shall be controlled at all times                        |   |             |
| <b>Stormwater Management</b>                                    | (Sec. 5.7.4.)                                     |             |
| No increase in peak flow rate or velocity across property lines |   |             |

| 9. Physical Development Permits Required |                              |                                   |                                  |                             |                              |                                 |                   |
|--|------------------------------|-----------------------------------|----------------------------------|-----------------------------|------------------------------|---------------------------------|-------------------|
| Physical Development                     | Sketch Plan<br>(Sec. 8.3.1.) | Development Plan<br>(Sec. 8.3.2.) | Building Permit<br>(Sec. 8.3.3.) | DRC Review<br>(Sec. 8.2.6.) | Sign Permit<br>(Sec. 8.3.5.) | Grading Permit<br>(Sec. 8.3.4.) | Floodplain Permit |
| Nonresidential Floor Area                |                              |                                   |                                  |                             |                              |                                 |                   |
| ≤ 10,000 sf                              |                              |                                   | X                                | X                           |                              | Sec. 5.7.1.                     | Sec. 5.4.4.       |
| 10,001 - 20,000 sf                       |                              | X                                 | X                                | X                           |                              | Sec. 5.7.1.                     | Sec. 5.4.4.       |
| > 20,000 sf                              | X                            | X                                 | X                                | X                           |                              | Sec. 5.7.1.                     | Sec. 5.4.4.       |
| Sign                                     |                              |                                   |                                  |                             | X                            | Sec. 5.7.1.                     | Sec. 5.4.4.       |

**C. Allowed Uses and Use Standards**

Standards applicable to use are provided below. Where a cross-reference is listed see the referenced division or section for additional standards. Allowed uses are listed in subsection 1. Uses that are not listed are prohibited unless a similar use determination is made pursuant to Sec. 6.1.2.C. All standards in Article 6. are applicable unless stated otherwise.

| 1. Allowed Uses                                |        |                            |               | 2. Use Requirements                             |  |
|--|--------|----------------------------|---------------|---|--|
| Use  | Permit | Individual Use (max)       | Density (max) | Parking (min) (Div. 6.2.) (E.1.)                | Affordable Workforce Housing Units (min) (Div. 6.3.) |
| <b>Commercial Uses</b>                         |        |                            |               |   |  |
| Office (6.1.6.B.)                              | B      | n/a                        | n/a           | 1.65/1,000 sf                                   | 0.000493*sf  |
| Retail (6.1.6.C.)                              | B      | 12,500 sf                  | n/a           | 2.25/1,000 sf                                   | 0.000431*sf  |
| Service (6.1.6.D.)                             | B      | excluding basement storage | n/a           | 1.5/1,000 sf                                    | 0.000431*sf  |
| Restaurant/Bar (6.1.6.E.)                      | B      |                            | n/a           | 1/110 sf dining area + 1/60 sf bar area         | 0.001197*sf  |
| <b>Amusement/Recreation</b>                    |        |                            |               |   |  |
| Amusement (6.1.7.B.)                           | C      | n/a                        | n/a           | 1/60 sf seating area or independent calculation | 0.000431*sf  |
| <b>Transportation/Infrastructure</b>           |        |                            |               |   |  |
| Wireless Communications Facilities (6.1.10.D.) |        |                            |               |   |  |
| Minor  | B      | n/a                        | n/a           | 0.5/employee + 0.5/stored vehicle               | 0.000246*sf  |
| <b>Accessory Uses</b>                          |        |                            |               |   |  |
| Accessory Residential Unit (6.1.11.B.)         | B      | n/a                        | n/a           | 1.25/DU   | exempt   |
| Home Occupation (6.1.11.D.)                    | B      | n/a                        | n/a           | n/a   | exempt   |

Y = Use allowed, no use permit required B = Basic Use Permit (Sec. 8.4.1.) C = Conditional Use Permit (Sec. 8.4.2.) (LO) = Lodging Overlay Only

| 3. Operational Standards   |                                |
|--|--------------------------------|
| <b>Outdoor Storage</b>   | (Sec. 6.4.1.)                  |
| Outdoor Storage  | Prohibited                     |
| Freestanding storage units (trailers, sheds, "Bully Barns", tarpaulin structures, etc.) not made a permanent part of a structure | Prohibited                     |
| <b>Refuse and Recycling</b>  | (Sec. 6.4.2.)                  |
| Trash & recycling enclosure  | > 4 DUs and all nonresidential |
| <b>Noise</b>   | (Sec. 6.4.3.)                  |
| Sound level at property line (max)   | 65 DBA                         |
| <b>Vibration</b>   | (Sec. 6.4.4.)                  |
| <b>Electrical Disturbances</b>   | (Sec. 6.4.5.)                  |
| <b>Fire and Explosive Hazards</b>  | (Sec. 6.4.6.)                  |

**D. Development Options and Subdivision**

Standards applicable to development options and subdivision are provided below. Where a cross-reference is provided see the referenced division or section for additional standards. All standards in Article 7 are applicable unless stated otherwise.

| 1. Allowed Subdivision and Development Options         |  |                                   |   |                                   |
|--|--|-----------------------------------|---|-----------------------------------|
| Option   | Lot Size (min)   |                                   |   | Standards                         |
| Allowed Subdivision Options                            |  |                                   |   |                                   |
| Land Division  | 5,000 sf   |                                   |   | <u>Sec. 7.2.3.</u>                |
| Townhouse Condominium Subdivision                      | n/a  |                                   |   | <u>Sec. 7.2.4.</u>                |
| 2. Residential Subdivision Requirements                |  |                                   |   |                                   |
| Schools and Parks Exaction                             |  |                                   |   |                                   |
| Schools exaction                                       | .020 acres per 1- or 2-family unit<br>.015 acres per multi-family unit |                                   |   |                                   |
| Parks exaction   | 9 acres per 1,000 resident   |                                   |   |                                   |
| 3. Infrastructure                                      |  |                                   |   |                                   |
| Transportation Facilities                              |  |                                   |   | (Div. 7.6.)                       |
| Access   |  |                                   |   | required                          |
| Right-of-way for Minor Local Road (min)                |  |                                   |   | 60'                               |
| Paved travel way for Minor Local Road (min)            |  |                                   |   | 20'                               |
| Required Utilities                                     |  |                                   |   | (Div. 7.7.)                       |
| Water  |  |                                   |   | public                            |
| Sewer  |  |                                   |   | public                            |
| 4. Required Subdivision and Development Option Permits |  |                                   |   |                                   |
| Option   | Sketch Plan<br>(Sec. 8.3.1.)   | Development Plan<br>(Sec. 8.3.2.) | Development<br>Option Plan<br>(Sec. 8.5.2.) | Subdivision Plat<br>(Sec. 8.5.3.) |
| Land Division  |  |                                   |   |                                   |
| ≤ 10 Lots  |  | X                                 |   | X                                 |
| > 10 Lots  | X  | X                                 |   | X                                 |
| Condominium/Townhouse                                  |  |                                   |   | X                                 |

**E. Additional Zone-Specific Standards**

**1. Provision of Nonresidential, Nonlodging Parking**

- a. **Applicability.** The following options for providing required parking shall apply to allowed uses except:
  - i. Accessory Residential Unit (Sec. 6.1.11.).
- b. **Existing Parking Credits.** For properties with established parking credits per the Town Parking Credit Table (on reference with the Planning Department), the landowner may use such credits toward required parking. Credits are based on the amount of parking provided in 1988, as determined in 2005. Parking credits run with the land and are not transferable.
- c. **On-street Parking.** Required parking may be provided on-street provided the following standards are met.
  - i. An on-street parking space shall have the following length of uninterrupted curb adjoining to the lot of record of the use.

| Uninterrupted Curb per On-street Parking Space |                    |
|--|--------------------|
| Parking Space Angle                            | Uninterrupted Curb |
| Parallel                                       | 22'                |
| 45°/60°  | 18'                |
| 90°  | 9'                 |

- ii. On-street parking shall not be provided along a red curb or other no-parking area put in place by the Town or WYDOT.
      - iii. The on-street parking shall follow the established configuration of existing on-street parking.
      - iv. On-street parking spaces shall be available for general public use at all times. No signs or actions limiting general public use of on-street spaces shall be permitted.
  - d. **Fee-In-Lieu.** Required parking may be provided off-site through the Town's in-lieu fee program pursuant to the following standards.
    - i. **Fee.** The fee shall be a one-time fee commensurate with the cost of providing off-street parking and shall be used exclusively for such purpose. The Town Clerk shall accept fees in accordance with the parking fee schedule set forth by Resolution.
    - ii. **Assignment of Credits.** Parking credits purchased by fee-in-lieu run with the land and are not transferable.
    - iii. **Banking of Fee-in-Lieu Spaces.** Fee-in-lieu spaces may be purchased in advance and "banked" for future use.
- 2. Loading Requirement.** Sufficient off-street loading facilities must be provided. The requirements of Sec. 6.2.2.E. are not applicable. The applicant must address how their specific loading needs are being met in the proposed application.
- 3. Existing Floor Area Allowed.** Where the existing floor area on a site exceeds the allowed floor area ratio (FAR), the maximum allowed floor area shall be the lawfully existing floor area. The burden of establishing the amount of lawfully existing floor area shall be the responsibility of the landowner.

**2.2.17. TS-2: Town Square-2 (2/1/21, Ord. 1278)**

**A. Intent**

1. **General Intent.** The intent of the Town Square 2 (TC-2) zone is to provide for a vibrant mixed-use area with a variety of uses and amenities, consisting of wide sidewalks and buildings close to the sidewalk.
2. **Buildings.** Buildings can be up to 3 stories in height. Massing, articulation, openings, and step backs are used to reduce bulk and mass. Buildings are located close to the sidewalk, creating an attractive street edge. Large storefront windows, display windows, and entry features invite and encourage pedestrian activity.
3. **Parking.** Parking is primarily provided off-site on public lots and on-street. Parking provided on-site is underground or screened from view by buildings.
4. **Land Use.** Active and engaging uses are encouraged on ground floors but not required, with offices and lodging primarily located on upper stories. Residential, as a principal use, is not allowed.
5. **Comprehensive Plan.** Based primarily on sub area 1.1 and 1.2 of the Comprehensive Plan.

**B. Physical Development**

Standards applicable to physical development are provided in this Section. Where a cross-reference is listed, see the referenced division or section for additional standards. Standards in [Article 5](#). apply unless stated otherwise.

**1. Lot Standards**

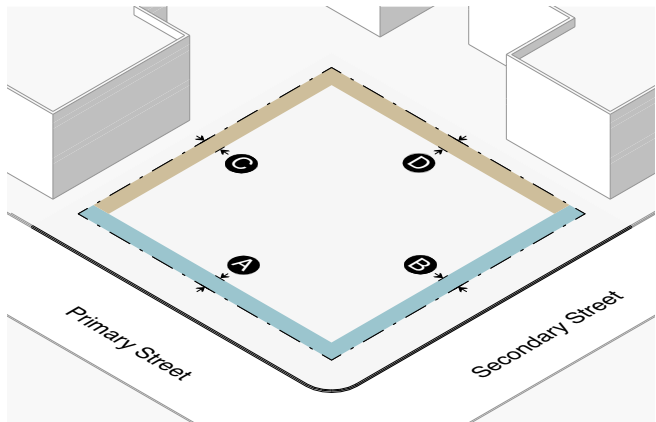

| <b>Building Setbacks</b>  |             | (Sec. 9.4.8.) |
|---|-------------|---------------|
| Primary street setback range (min-max)  | 0' - 5'     | <b>A</b>      |
| Secondary street setback range (min-max)  | 0' - 5'     | <b>B</b>      |
| Side interior (min)   | 0' or 5'    | <b>C</b>      |
| Rear (min)  | 0' or 5'    | <b>D</b>      |
| Abutting protected zone (min)   | 10'         |               |
| <b>Landscaping</b>  |             | (Div. 5.5.)   |
| Landscape surface ratio (min)   | n/a         |               |
| Plant units (min)   | n/a         |               |
| <b>Fencing</b>  |             |               |
| Height in any street or side yard (max)   | Not allowed |               |
| Height in rear yard (max)   | 6'          |               |
| Setback from pedestrian frontage (min)  | Not allowed |               |
| Setback from side or rear lot line (min)  | 0'          |               |
| <b>Parking Setbacks</b>   |             | (Sec. 9.4.8.) |
| Primary street, above ground (min)  | 30'         |               |
| Secondary street, surface parking (min)   | 30'         |               |
| Secondary street, tuck-under, enclosed, or structured parking screened by bldg. (min) | 0'          |               |
| <b>Access</b>   |             |               |
| Curb cut width (max)  | Not allowed |               |

**2. Bulk Standards**

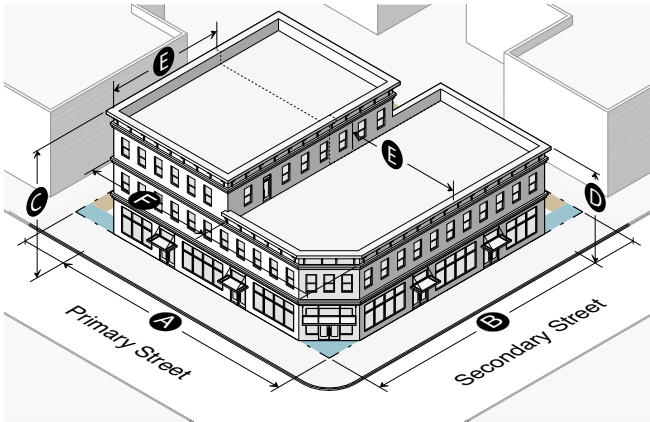

| Street Facade <span style="float: right;">(Sec. 9.4.11.)</span>  |           |
|--|-----------|
| Width of ground and 2nd story in primary street setback range  | A         |
| % of lot width (min)   | 80%       |
| Width of ground and 2nd story in secondary street setback range  | B         |
| % of lot width (min)   | 80%       |
| Building Height <span style="float: right;">(Sec. 9.4.9.)</span>                                       |           |
| Height (max)   | 42' C     |
| Stories (max)  | 3 C       |
| Height (min) in street setback range   | 16' D     |
| Building Stepback <span style="float: right;">(Sec. 9.4.12.)</span>                                    |           |
| Stepback for any 3rd story street facade (min)   | 20' E     |
| Encroachment in stepback (max % of overall facade width)   | 40% F     |
| A building with only residential use that has at least 4 units is exempt from the stepback requirement |           |
| Scale of Development   |           |
| Floor area ratio (FAR) (max) (E.3.)  | 1.83      |
| Deed restricted housing exemption (Sec. 7.8.3.)  |           |
| Workforce housing floor area bonus (Sec. 7.8.4.)   |           |
| Single building size (max)   | 15,000 SF |

**3. Form Standards**

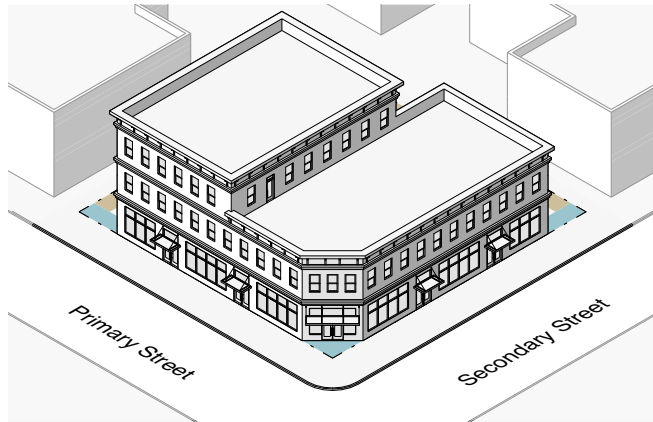

| Design Guidelines <span style="float: right;">(Div. 5.8.)</span>   |                                    |
|--|------------------------------------|
| These requirements apply to all development, except where exempted by Planning Director for additions of 20% or less that are consistent with existing architecture. |                                    |
| Pedestrian Frontage  |                                    |
| Planning Director will establish one of the following as the pedestrian frontage   |                                    |
| Covered walkway  | <a href="#">see Sec. 2.2.1.C.1</a> |
| Trees in grates  | <a href="#">see Sec. 2.2.1.C.2</a> |
| Building Frontage Options  |                                    |
| Town Square  | <a href="#">see Sec. 2.2.1.D.1</a> |
| Shopfront  | <a href="#">see Sec. 2.2.1.D.2</a> |
| Lodging  | <a href="#">see Sec. 2.2.1.D.5</a> |
| Parking Type Options   |                                    |
| On-street parking  | <a href="#">see Sec. 2.2.1.E.1</a> |
| Surface parking  | <a href="#">see Sec. 2.2.1.E.2</a> |
| Tuck-Under Parking   | <a href="#">see Sec. 2.2.1.E.4</a> |
| Enclosed parking   | <a href="#">see Sec. 2.2.1.E.3</a> |
| Structured parking   | <a href="#">see Sec. 2.2.1.E.5</a> |
| Underground parking  | <a href="#">see Sec. 2.2.1.E.6</a> |

| 4. Environmental Standards                          |                                       |
|---|---------------------------------------|
| <b>Natural Resource Setback (min)</b>               | (Sec. 5.1.1.)                         |
| Cache Creek south of Cache Creek Dr.                | 20'                                   |
| Flat Creek north of Hansen Ave.                     | 25'                                   |
| Flat Creek south of Hansen Ave.                     | 50'                                   |
| Wetland   | 30'                                   |
| <b>Irrigation Ditch Setback (min)</b>               | (Sec. 7.7.4.D.)                       |
| Irrigation Ditch                                    | 15'                                   |
| <b>Natural Resource Overlay (NRO)</b>               | (Sec. 5.2.1.)                         |
| 5. Scenic Standards                                 |                                       |
| <b>Exterior Lighting</b>                            | (Sec. 5.3.1.)                         |
| Light trespass is prohibited.                       |                                       |
| All lights over 600 lumens shall be fully shielded. |                                       |
| Max lumens per sf of site development               | 3                                     |
| Lumens per site (max)                               |                                       |
| All fixtures  | 100,000                               |
| Unshielded fixtures                                 | 5,500                                 |
| Light Color   | ≤3000 Kelvin                          |
| <b>Scenic Resource Overlay (SRO)</b>                | (Sec. 5.3.2.)                         |
| 6. Natural Hazards to Avoid                         |                                       |
| <b>Steep Slopes</b>                                 | (Sec. 5.4.1.)                         |
| Development prohibited                              | Slopes > 25%                          |
| Hillside CUP required                               | Parcel with average cross-slope ≥ 10% |
| <b>Areas of Unstable Soils</b>                      | (Sec. 5.4.2.)                         |
| <b>Fault Area</b>                                   | (Sec. 5.4.3.)                         |
| <b>Floodplains</b>                                  | (Sec. 5.4.4.)                         |
| <b>Wildland Urban Interface</b>                     | (Sec. 5.4.5.)                         |

| 7. Signs (nonresidential)                                       |   | (Div. 5.6.) |
|---|---|-------------|
| Number of signs (max)   | 2 per business per frontage                       |             |
| Background color  | No white or yellow                                |             |
| Sign Area   |   |             |
| Total sign area (max)   | 2.5 sf per ft of street facade width up to 125 sf |             |
| Penalty   | 10% per projecting and freestanding sign          |             |
| Sign Type Standards   |   |             |
| Canopy sign   |   |             |
| Clearance (min)   | 7'6" from average grade                           |             |
| Setback (min)   | 18" from back of curb                             |             |
| Freestanding sign   |   |             |
| Height (max)  | 6'  |             |
| Setback (min)   | 5'  |             |
| Projecting sign   |   |             |
| Height (max)  | 24' above grade                                   |             |
| Clearance (min)   | 7'6" from average grade                           |             |
| Setback (min)   | 18" from back of curb                             |             |
| Window sign   |   |             |
| Window surface coverage (max)                                   | 25% up to 16 sf                                   |             |
| Temporary signs   | (Sec. 5.6.1.)                                     |             |
| 8. Grading, Erosion Control, Stormwater                         |   |             |
| <b>Grading</b>  | (Sec. 5.7.2.)                                     |             |
| <b>Erosion Control</b>  | (Sec. 5.7.3.)                                     |             |
| Erosion shall be controlled at all times                        |   |             |
| <b>Stormwater Management</b>                                    | (Sec. 5.7.4.)                                     |             |
| No increase in peak flow rate or velocity across property lines |   |             |

| 9. Physical Development Permits Required |                              |                                   |                                  |                             |                              |                                 |                   |
|--|------------------------------|-----------------------------------|----------------------------------|-----------------------------|------------------------------|---------------------------------|-------------------|
| Physical Development                     | Sketch Plan<br>(Sec. 8.3.1.) | Development Plan<br>(Sec. 8.3.2.) | Building Permit<br>(Sec. 8.3.3.) | DRC Review<br>(Sec. 8.2.6.) | Sign Permit<br>(Sec. 8.3.5.) | Grading Permit<br>(Sec. 8.3.4.) | Floodplain Permit |
| Nonresidential Floor Area                |                              |                                   |                                  |                             |                              |                                 |                   |
| ≤ 10,000 sf                              |                              |                                   | X                                | X                           |                              | Sec. 5.7.1.                     | Sec. 5.4.4.       |
| 10,001 - 20,000 sf                       |                              | X                                 | X                                | X                           |                              | Sec. 5.7.1.                     | Sec. 5.4.4.       |
| > 20,000 sf                              | X                            | X                                 | X                                | X                           |                              | Sec. 5.7.1.                     | Sec. 5.4.4.       |
| Sign                                     |                              |                                   |                                  |                             | X                            | Sec. 5.7.1.                     | Sec. 5.4.4.       |

C. Allowed Uses and Use Standards

Standards applicable to use are provided below. Where a cross-reference is listed see the referenced division or section for additional standards. Allowed uses are listed in subsection 1. Uses that are not listed are prohibited unless a similar

| 1. Allowed Uses                                |        |                                      |               | 2. Use Requirements                                  |  |
|--|--------|--------------------------------------|---------------|--|--|
| Use  | Permit | Individual Use (max)                 | Density (max) | Parking (min) (Div. 6.2.) (E.1.)                     | Affordable Workforce Housing Units (min) (Div. 6.3.) |
| <b>Lodging</b>                                 |        |                                      |               |  |  |
| Conventional Lodging (6.1.5.B.)                | B (LO) | 45,000 SF habitable                  | n/a           | 0.75/room  | 0.204*bedrooms                                       |
| Short-term Rental Unit (6.1.5.C.)              | B (LO) | n/a                                  | n/a           | 1/DU if < 2 bedrooms and < 500 sf; otherwise, 1.5/DU | 0.204*bedrooms                                       |
| <b>Commercial Uses</b>                         |        |                                      |               |  |  |
| Office (6.1.6.B.)                              | B      | n/a                                  | n/a           | 1.65/1,000 sf  | 0.000493*sf  |
| Retail (6.1.6.C.)                              | B      | 12,500 sf excluding basement storage | n/a           | 2.25/1,000 sf  | 0.000431*sf  |
| Service (6.1.6.D.)                             | B      |                                      | n/a           | 1.5/1,000 sf   | 0.000431*sf  |
| Restaurant/Bar (6.1.6.E.)                      | B      |                                      | n/a           | 1/110 sf dining area + 1/60 sf bar area              | 0.001197*sf  |
| <b>Amusement/Recreation</b>                    |        |                                      |               |  |  |
| Amusement (6.1.7.B.)                           | B      | n/a                                  | n/a           | 1/60 sf seating area or independent calculation      | 0.000431*sf  |
| <b>Institutional Uses</b>                      |        |                                      |               |  |  |
| Assembly (6.1.8.B.)                            | C      | n/a                                  | n/a           | independent calculation                              | independent calculation                              |
| <b>Transportation/Infrastructure</b>           |        |                                      |               |  |  |
| Wireless Communications Facilities (6.1.10.D.) |        |                                      |               | 0.5/employee + 0.5/stored vehicle                    | 0.000246*sf  |
| Minor  | B      | n/a                                  | n/a           |  |  |
| <b>Accessory Uses</b>                          |        |                                      |               |  |  |
| Accessory Residential Unit (6.1.11.B.)         | B      | n/a                                  | n/a           | 1/DU   | exempt   |
| Home Occupation (6.1.11.D.)                    | B      | n/a                                  | n/a           | n/a  | exempt   |

Y = Use allowed, no use permit required B = Basic Use Permit (Sec. 8.4.1.) C = Conditional Use Permit (Sec. 8.4.2.) (LO) = Lodging Overlay Only

| 3. Operational Standards   |                                |               |
|--|--------------------------------|---------------|
| <b>Outdoor Storage</b>   |                                | (Sec. 6.4.1.) |
| Outdoor Storage  |                                | Prohibited    |
| Freestanding storage units (trailers, sheds, "Bully Barns", tarpaulin structures, etc.) not made a permanent part of a structure |                                | Prohibited    |
| <b>Refuse and Recycling</b>  |                                | (Sec. 6.4.2.) |
| Trash & recycling enclosure  | > 4 DUs and all nonresidential |               |
| <b>Noise</b>   |                                | (Sec. 6.4.3.) |
| Sound level at property line (max)   |                                | 65 DBA        |
| <b>Vibration</b>   |                                | (Sec. 6.4.4.) |
| <b>Electrical Disturbances</b>   |                                | (Sec. 6.4.5.) |
| <b>Fire and Explosive Hazards</b>  |                                | (Sec. 6.4.6.) |

**D. Development Options and Subdivision**

Standards applicable to development options and subdivision are provided below. Where a cross-reference is provided see the referenced division or section for additional standards. All standards in Article 7 are applicable unless stated otherwise.

| 1. Allowed Subdivision and Development Options |  |                    |
|--|--|--------------------|
| Option   | Lot Size (min)   | Standards          |
| Allowed Subdivision Options                    |  |                    |
| Land Division                                  | 5,000 sf   | <u>Sec. 7.2.3.</u> |
| Townhouse Condominium Subdivision              | n/a  | <u>Sec. 7.2.4.</u> |
| 2. Residential Subdivision Requirements        |  |                    |
| Schools and Parks Exaction                     |  |                    |
| Schools exaction                               | .020 acres per 1- or 2-family unit<br>.015 acres per multi-family unit |                    |
| Parks exaction                                 | 9 acres per 1,000 resident   |                    |
| 3. Infrastructure                              |  |                    |
| Transportation Facilities                      |  | (Div. 7.6.)        |
| Access   |  | required           |
| Right-of-way for Minor Local Road (min)        |  | 60'                |
| Paved travel way for Minor Local Road (min)    |  | 20'                |
| Required Utilities                             |  | (Div. 7.7.)        |
| Water  |  | public             |
| Sewer  |  | public             |

| 4. Required Subdivision and Development Option Permits |                              |                                   |   |                                   |
|--|------------------------------|-----------------------------------|---|-----------------------------------|
| Option   | Sketch Plan<br>(Sec. 8.3.1.) | Development Plan<br>(Sec. 8.3.2.) | Development<br>Option Plan<br>(Sec. 8.5.2.) | Subdivision Plat<br>(Sec. 8.5.3.) |
| Land Division  |                              |                                   |   |                                   |
| ≤ 10 Lots  |                              | X                                 |   | X                                 |
| > 10 Lots  | X                            | X                                 |   | X                                 |
| Condominium/Townhouse                                  |                              |                                   |   |                                   |
|  |                              |                                   |   | X                                 |

**E. Additional Zone-Specific Standards**

**1. Provision of Nonresidential, Nonlodging Parking**

- a. **Applicability.** The following options for providing required parking shall apply to allowed uses except:
  - i. Lodging Uses (Sec. 6.1.5.); and
  - ii. Accessory Residential Unit (Sec. 6.1.11.).
- b. **Existing Parking Credits.** For properties with established parking credits per the Town Parking Credit Table (on reference with the Planning Department), the landowner may use such credits toward required parking. Credits are based on the amount of parking provided in 1988, as determined in 2005. Parking credits run with the land and are not transferable.
- c. **On-street Parking.** Required parking may be provided on-street provided the following standards are met.

- i. An on-street parking space shall have the following length of uninterrupted curb adjoining to the lot of record of the use.

| Uninterrupted Curb per On-street Parking Space |                    |
|--|--------------------|
| Parking Space Angle                            | Uninterrupted Curb |
| Parallel                                       | 22'                |
| 45°/60°  | 18'                |
| 90°  | 9'                 |

- ii. On-street parking shall not be provided along a red curb or other no-parking area put in place by the Town or WYDOT.
  - iii. The on-street parking shall follow the established configuration of existing on-street parking.
  - iv. On-street parking spaces shall be available for general public use at all times. No signs or actions limiting general public use of on-street spaces shall be permitted.
- d. **Fee-In-Lieu.** Required parking may be provided off-site through the Town's in-lieu fee program pursuant to the following standards.
    - i. **Fee.** The fee shall be a one-time fee commensurate with the cost of providing off-street parking and shall be used exclusively for such purpose. The Town Clerk shall accept fees in accordance with the parking fee schedule set forth by Resolution.
    - ii. **Assignment of Credits.** Parking credits purchased by fee-in-lieu run with the land and are not transferable.

- iii. **Banking of Fee-in-Lieu Spaces.** Fee-in-lieu spaces may be purchased in advance and “banked” for future use.
  2. **Loading Requirement.** Sufficient off-street loading facilities must be provided. The requirements of Sec. 6.2.2.E are not applicable. The applicant must address how their specific loading needs are being met in the proposed application.
  3. **Existing Floor Area Allowed.** Where the existing floor area on a site exceeds the allowed floor area ratio (FAR), the maximum allowed floor area shall be the lawfully existing floor area. The burden of establishing the amount of lawfully existing floor area shall be the responsibility of the landowner.