



SHOP TO LET

604 King's Road

London SW6

Location

The property is located on the north side of the King's Road within the "Chelsea Design Quarter", a design destination home to a diverse selection of interior brands.

Nearby occupiers include And So to Bed, Christopher Wray, Deirdre Dyson, Grange, West One Bathrooms, Drummonds, Waterworks, Tom Faulkner and VillaVerde.

Accommodation

The shop is arranged over ground floor and basement. The approximate net internal areas are as follows: -

Ground floor	746 sq.ft	69.31 sq.m
Basement	795 sq.ft	73.86 sq.m
Total	1,541 sq.ft	143.17 sq.m

Lease

To be a new effective full repairing and insuring lease for a term of 10 years, contracted outside the Security of Tenure provisions of the Landlord & Tenant Act 1954 part II (as amended).



Rent

£65,000 per annum exclusive

Rates

Interested parties are advised to make their own enquiries with the relevant local authority.

Legal Costs

Each party to bear their own

EPC

Available upon request

Viewings

Strictly by appointment through sole agents:

Ian Simpson

T 020 7590 8957

E ian@milescommercial.co.uk

Ross Crummey

T 020 7581 9722

E ross@milescommercial.co.uk



Indicative Plans

Ground

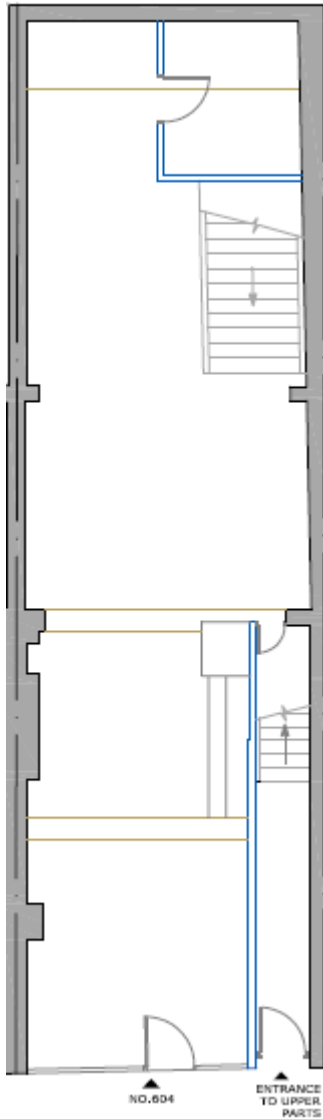

Basement

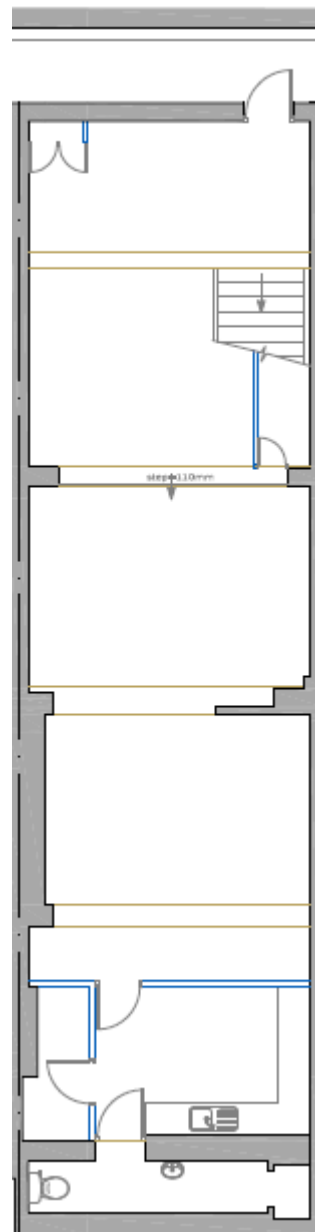

For further information, please contact:

Ian Simpson

T 020 7590 8957

E ian@milescommercial.co.uk

Ross Crummey

T 020 7581 9722

E ross@milescommercial.co.uk



MILES COMMERCIAL
SURVEYORS, LAND & PROPERTY CONSULTANTS

Misrepresentation Act: Miles Commercial Limited for themselves and for the vendors or lessors of the property whose agents they are give notice that :i) The particulars are set out as a general outline only for the guidance of intending purchasers or lessees and do not constitute part of an order or contract; ii) All descriptions, dimensions, references to condition and necessary permissions for use and occupation and other details are given in good faith and are believed to be correct, but any intending purchaser or tenant should not rely on them as statements or representations of fact but must satisfy themselves by inspection or otherwise as to the correctness of each of them; iii) No person in the employment of Miles Commercial Limited has any authority to make or give any representation or warranty whatsoever in relation to this property.

Miles Commercial Limited trading as Miles Commercial, registered in England at NatWest Bank Chambers, 55 Station Road, New Milton, Hampshire BH25 6JA Company registration No:2591029

IS0916