

BUSINESS SPACE OPPORTUNITY

First Floor Offices – Unit 4A, The Square Shopping Centre,
Beeston, Nottingham NG9 2JG



RENT!

£9,250 PER ANNUM



FULLY REFURBISHED FIRST FLOOR OFFICES IN THE SQUARE, BEESTON

- High specification of newly refurbished offices totalling 65.61 sq m (706 sq ft)
- Nearby occupiers include Costa Coffee, Wilko, Argos, PureGym and Birds Bakery
- The new NET tram interchange now complete

Location:

The Square Shopping Centre forms the prime retail pitch within Beeston, which is Nottingham's largest suburban town.

Beeston itself is located 3 miles southwest of Nottingham city centre and has a residential population of approximately 21,000 persons, and a catchment of over 500,000 within 6.5 miles.

The town is home to Nottingham University, which is the UK's most popular University (*source: The Times*), and a close to 35,000 full time students on campus.

In addition to The Square occupiers, the town is home to many national retailers which include Boots, NatWest, Tesco, Sainsbury's, Caffé Nero, Poundland and Specsavers.

Description:

The offices are situated above the main retail terrace in The Square Shopping Centre and is accessed directly from the service yard to the rear.

The accommodation has been refurbished to a high specification, which includes new suspended ceiling with LED lighting, new carpeting, decoration, kitchen and WC.

Accommodation:

First Floor Offices: 65.61 sq m (706 sq ft)

Planning:

B1 (Offices).

Rent:

The property is available on a new effectively full repairing and insuring lease by way of a service charge at a commencing rent of:-

£9,250 Per Annum

Rates:

To be reassessed.

VAT:

Vat is applicable at the prevailing rate.

EPC:

D - 86

**Interested? Contact Will Torr 0115 979 3491 wtorr@heb.co.uk
OR Jonathan Emmerson 0115 979 3490 jemmerson@heb.co.uk**

0115 950 6611

heb Chartered Surveyors | Apex Business Park | Ruddington Lane | Nottingham NG11 7DD



**Interested? Contact Will Torr 0115 979 3491 wtorr@heb.co.uk
OR Jonathan Emmerson 0115 979 3490 jemmerson@heb.co.uk**

0115 950 6611

heb Chartered Surveyors | Apex Business Park | Ruddington Lane | Nottingham NG11 7DD

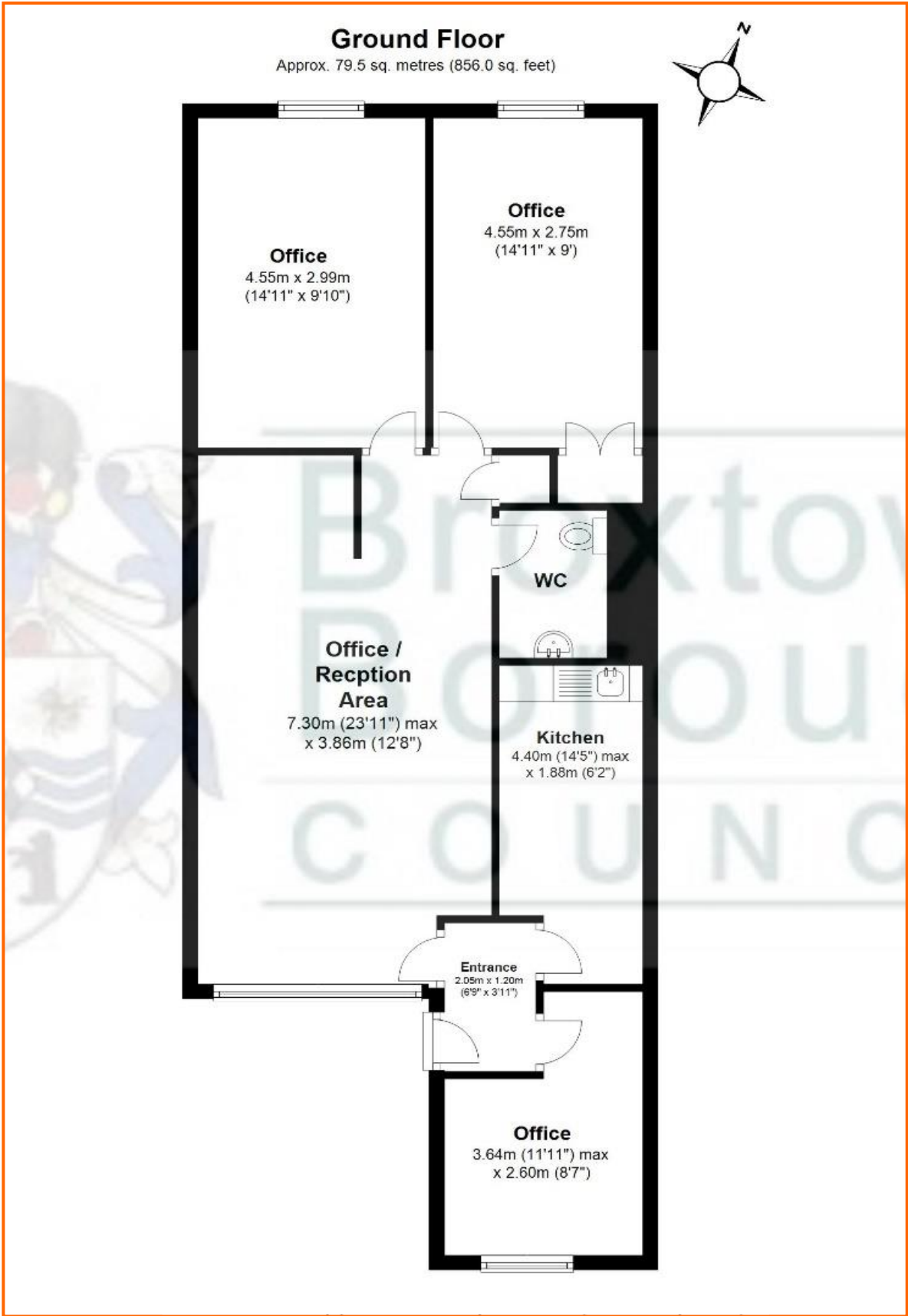

Interested? Contact Will Torr 0115 979 3491 wtorr@heb.co.uk
OR Jonathan Emmerson 0115 979 3490 jemmerson@heb.co.uk

0115 950 6611

heb Chartered Surveyors | Apex Business Park | Ruddington Lane | Nottingham NG11 7DD

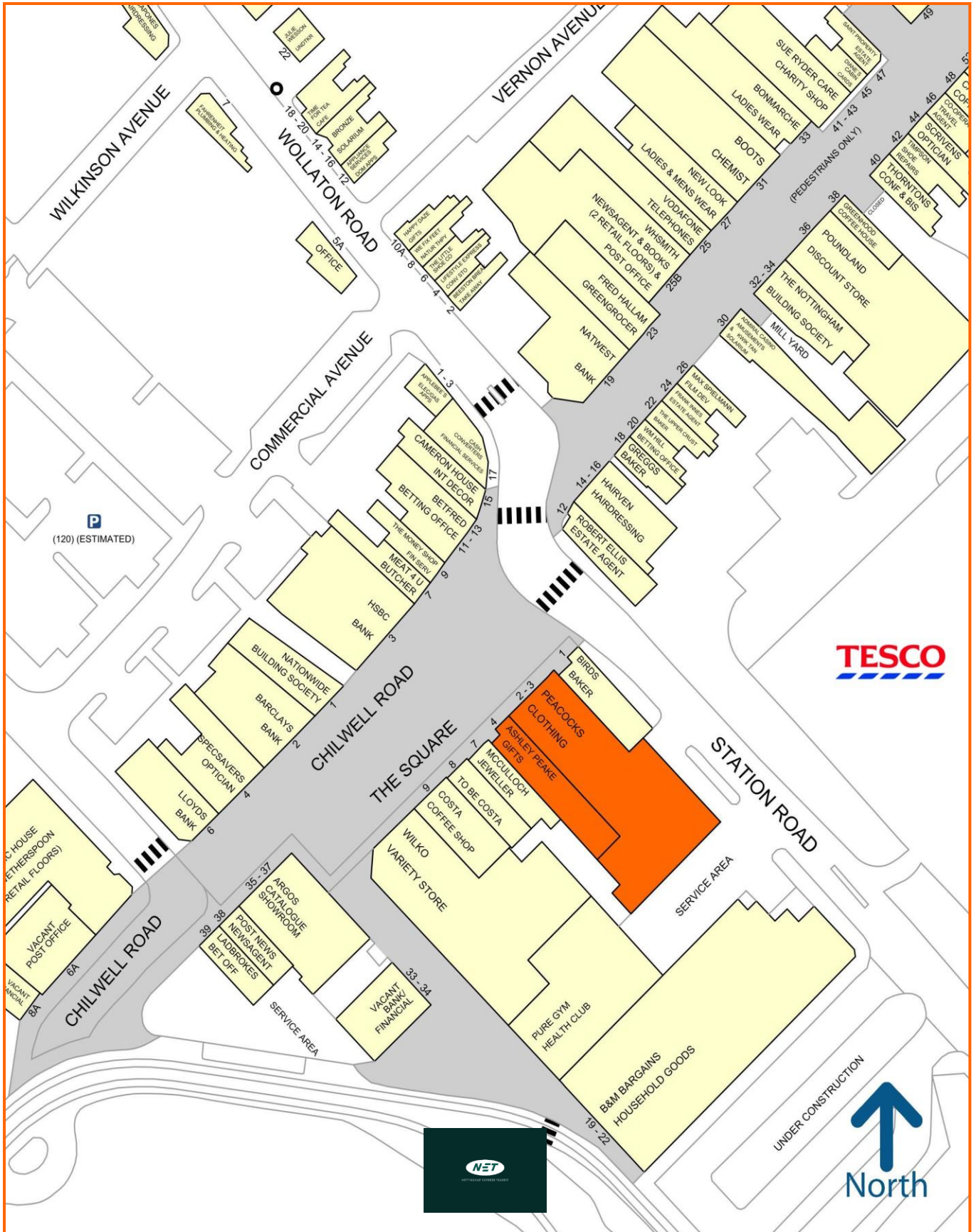

MISREPRESENTATION ACT These particulars do not constitute part of an offer or contract. All descriptions, dimensions, reference to condition and necessary permission for use and occupation and other details contained herein are for general guidance only and prospective purchasers or tenants should not rely on them as statements or representations of fact and must satisfy themselves as to their accuracy. Neither HEB Surveyors, nor its employees or representatives have any authority to make or give any representation or warranty or enter into any contract in relation to the property. Rents quoted in these particulars may be subject to VAT in addition.

The reference to any mechanical or electrical equipment or other facilities at the property shall not constitute a representation (unless otherwise stated) as to its state or condition or that it is capable of fulfilling its intended function and prospective tenants/purchasers should satisfy themselves as to the fitness of such equipment for their requirements. Prices/rents quoted in these particulars may be subject to VAT in addition.

a) These particulars were prepared from preliminary plans and specifications before the completion of the properties and are intended only as a guide. They may have been changed during construction and final finishes could vary. Prospective purchasers should not rely on this information but must get their solicitor to check the plans and specifications attached to their contract.

b) We have not made any investigations into the existence or otherwise of any issues concerning pollution of land, air or water contamination and the purchaser is responsible for making his own enquiries in this regard.