

FOR REFERENCE ONLY  
This map was created for the Shasta County Assessor,  
for the sole purpose of aiding in the performance  
of the duties of the Assessor. No liability is  
assumed for the accuracy of the data shown.  
Assessor's parcels may not comply with local  
subdivision or building ordinances.

**POR. SEC'S. 13 & 14 PB READING GRANT**

**102-100**

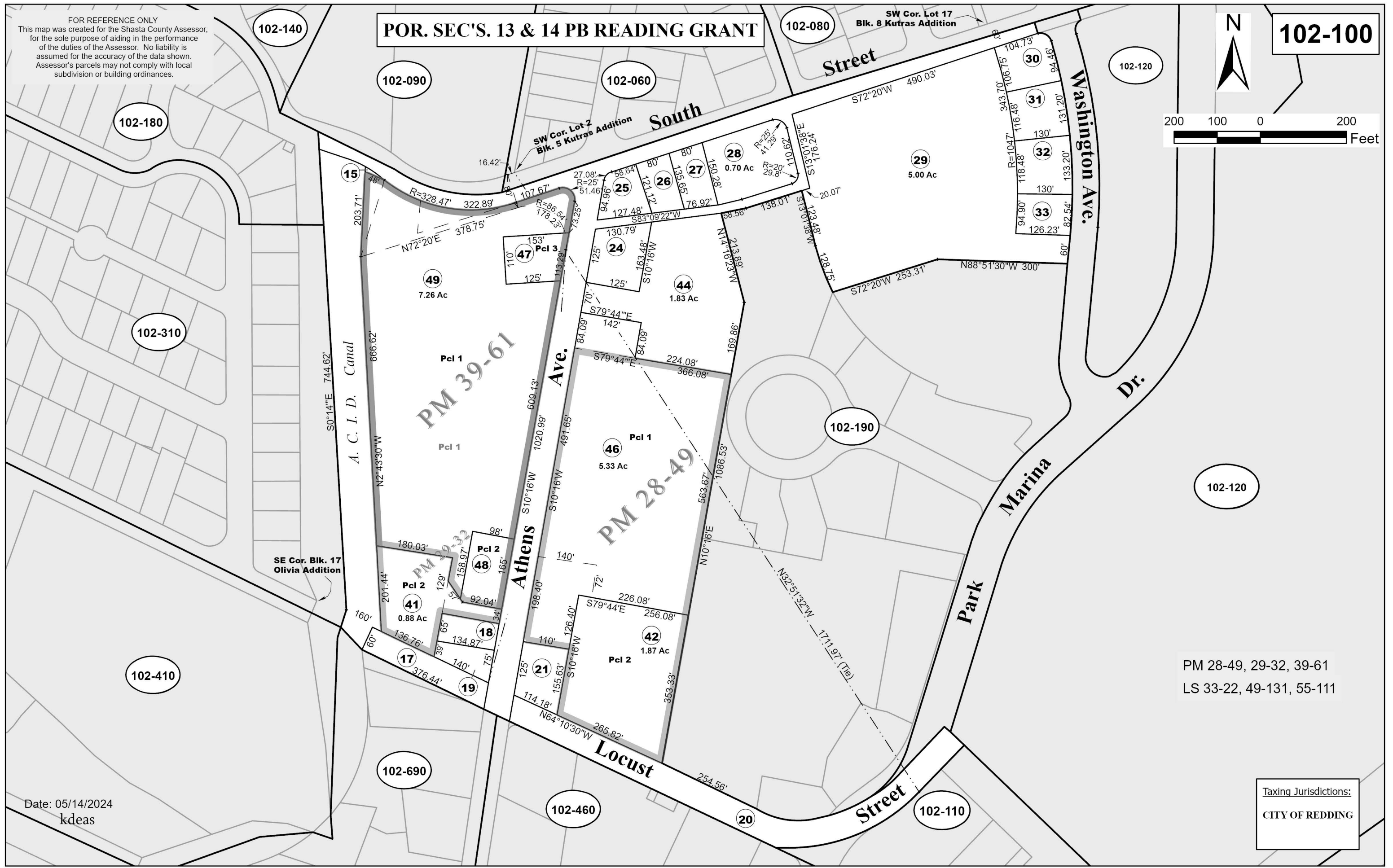
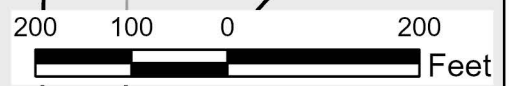

PM 28-49, 29-32, 39-61  
LS 33-22, 49-131, 55-111

Taxing Jurisdictions:  
**CITY OF REDDING**

Date: 05/14/2024  
kdeas