

SALE

Vacant Medical Condo within Coventry Square Complex

16266 S PRINCE DRIVE

South Holland, IL 60473

PRESENTED BY:

NICHOLAS MANGANAIS

O: 312.756.7332

nick.manganais@svn.com



Coventry Square

RICE PROPERTY MANAGEMENT & REALTY LLC

SMILE LTD

aces

RAFT
AGENCY

E D.D.S.
ERY

Physical Therapy
Chiropractic
Rehab

Services
Healthcare

RE & ASSOCIATES,
INSURANCE

STANLEY J. KACZALA D.D.S., M.S.
ORAL SURGERY

DENTAL CARE 4U P.C.
(708) 333-2213

B. RADFAR, MD.S.C.
PEDIATRICS & ALLERGY

SUSANA J. SCHLESINGER, PH.D.
CLINICAL PSYCHOLOGIST

LARRY E. ZOLLINGER D.D.S., P.C.

JOHNNIE LASSITER DYSON, LCSW
JD AND ASSOCIATES

MARY ANN POPRICK, PH.D.
CLINICAL PSYCHOLOGIST

HEALTH CARE SUPPLIES OF CHICAGO INC
MEDICAL, SURGICAL, DME

SECTION 1

Property Information

PROPERTY DESCRIPTION



PROPERTY DESCRIPTION

SVN Chicago Commercial is pleased to present for sale a Vacant Medical Office Condo property located at 16266 Prince Drive within Coventry Square complexes on Prince Drive in South Holland, Illinois, Cook County. The Condos units in Coventry Square which there are 13 are made up of unique single-story attached units featuring first-floor layouts with full basement areas. There is a front and rear entry for each condo unit along with parking for visitors in the front and ownership parking in the rear of the units.

16266 features a first floor of +/- 1,200 SF laid out with a reception area, receptionist work area, 4 medical dental rooms with sinks, 1 bathroom and one dental lab office. The full basement of +/- 1,200 SF has been extensively built out with a living room, kitchen area, full bath and open office, plus an enclosed area housing the HVAC unit, water heater, sump pump and dental equipment. The Coventry Square condo association is responsible for the maintenance and repair of the exterior of all the units. Presently the monthly association fee is around \$750/ quarter.

LOCATION DESCRIPTION

The subject property sits on Prince drive off of 162nd Street just before the major interchange of I-94 and 162nd street in South Holland, Illinois. Coventry Square sits adjacent to another retail/office complex also featuring medical spaces including U Chicago medical group. Prince drive has visibility from both north and southbound lanes of I-94 at 162nd Street.

NICHOLAS MANGANAIS

O: 312.756.7332

nick.manganais@svn.com

PROPERTY DETAILS

SALE PRICE	\$95,000
-------------------	-----------------

LOCATION INFORMATION

BUILDING NAME	Vacant Medical Condo within Coventry Square Complex
STREET ADDRESS	16266 S Prince Drive
CITY, STATE, ZIP	South Holland, IL 60473
COUNTY	Cook

BUILDING INFORMATION

BUILDING SIZE	1,200 SF
BUILDING CLASS	C
TENANCY	Single
YEAR BUILT	1975

PROPERTY INFORMATION

PROPERTY TYPE	Office
PROPERTY SUBTYPE	Medical

PARKING & TRANSPORTATION

PARKING TYPE	Surface
---------------------	---------

NICHOLAS MANGANAIS
O: 312.756.7332
nick.manganais@svn.com

COMPLETE HIGHLIGHTS



Basement Kitchen



Main Reception Area

NICHOLAS MANGANAIS

O: 312.756.7332

nick.manganais@svn.com

PROPERTY HIGHLIGHTS

- Property is part of a unique condo development of single-story attached buildings
- 1st-floor area of +/- 1,200 SF currently built out as a dentist's office with +/- 1,200 SF full basement extensively built out
- Coventry Square condo units are mostly privately owned by doctors, accountants, dentists, insurance agents and law firms
- Plenty of parking in front of the units and owners parking behind the unit
- Units feature front and rear door entry
- Condo Association is responsible for exterior maintenance and repairs

INTERIOR 1ST FLOOR



Waiting Area



Receptionist Area

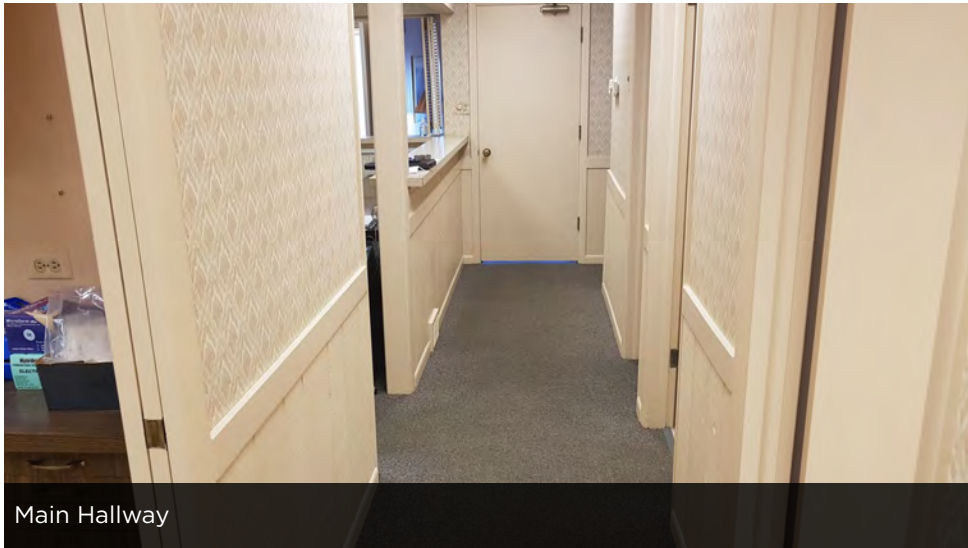

Main Hallway



Typical exam Room with sink

NICHOLAS MANGANAIS

O: 312.756.7332

nick.manganais@svn.com

FLOOR PLANS

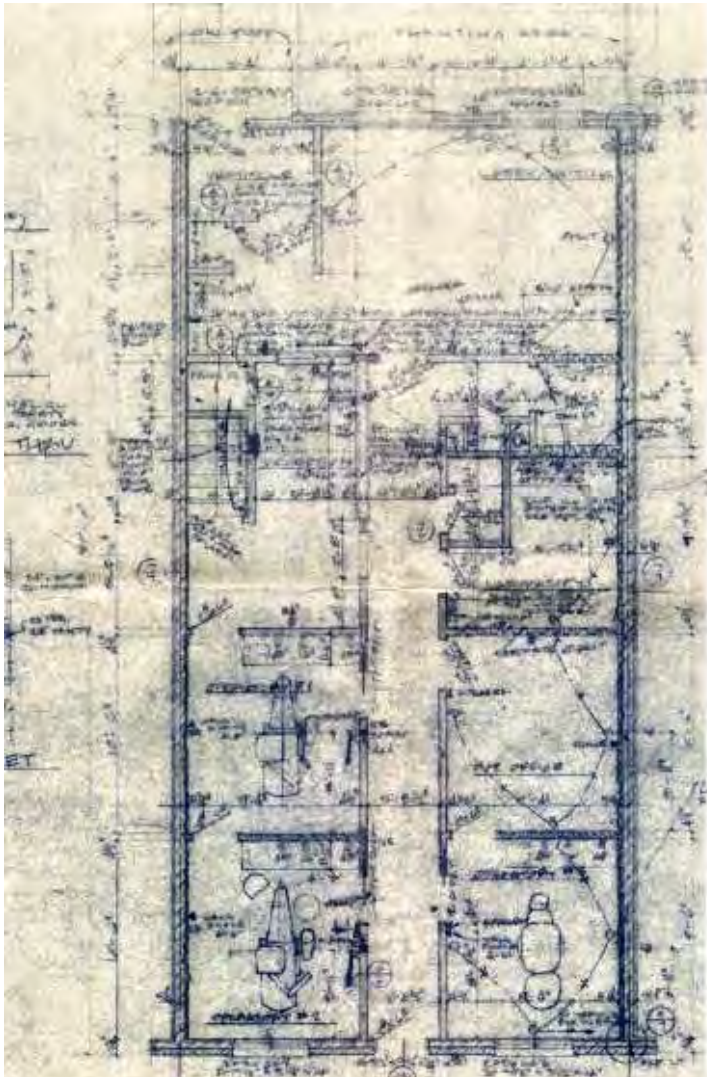

First Floor Layout Dentist Practice



Basement Layout

NICHOLAS MANGANAIS
O: 312.756.7332
nick.manganais@svn.com

INTERIOR BASEMENT



Basement Kitchen



Basement



Basement Bath



Basement Living Area

NICHOLAS MANGANAIS

O: 312.756.7332

nick.manganais@svn.com

INTERIOR BASEMENT



Office Area



Adjacent Office Space

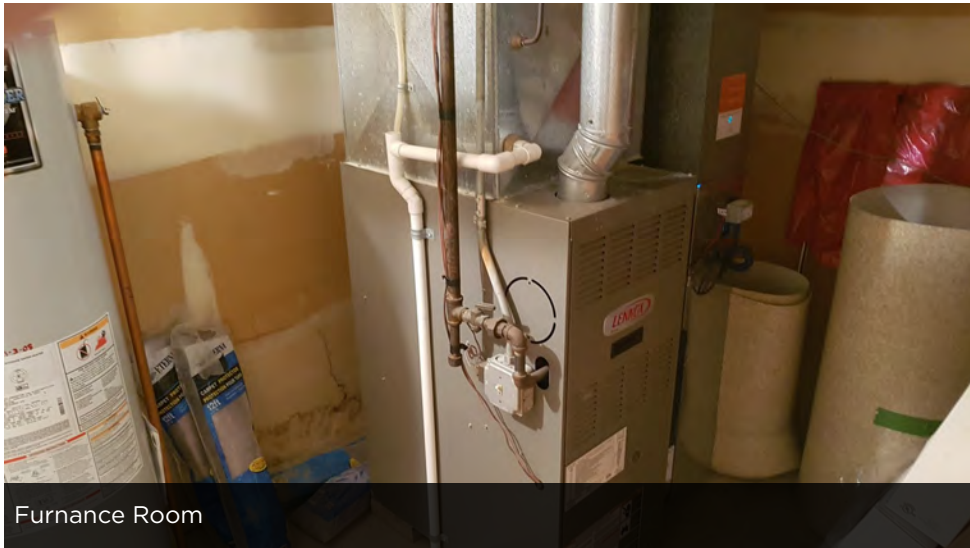

Furnance Room

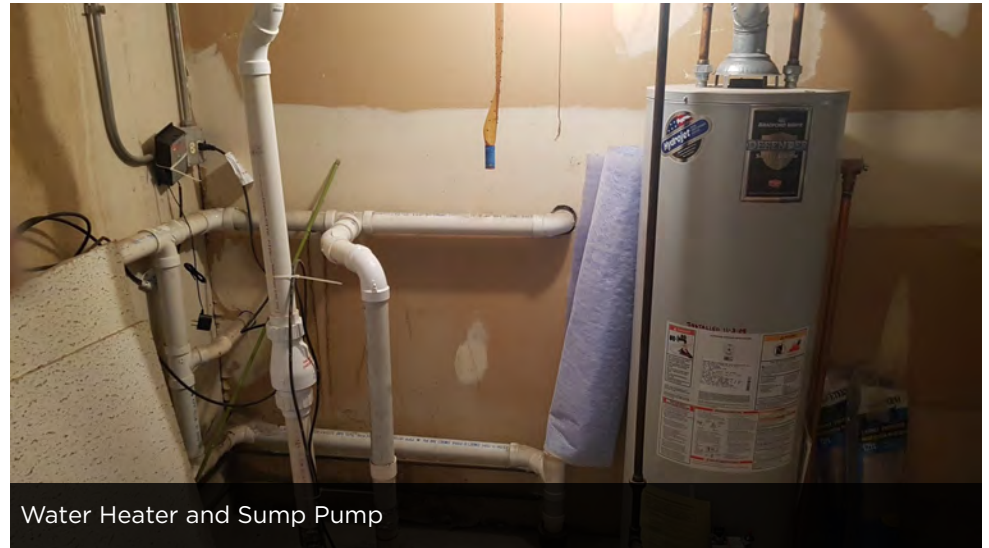

Water Heater and Sump Pump

NICHOLAS MANGANAIS

O: 312.756.7332

nick.manganais@svn.com

EXTERIOR PHOTOS



NICHOLAS MANGANAIS

O: 312.756.7332

nick.manganais@svn.com



SECTION 2
Location
Information



LOCATION MAP

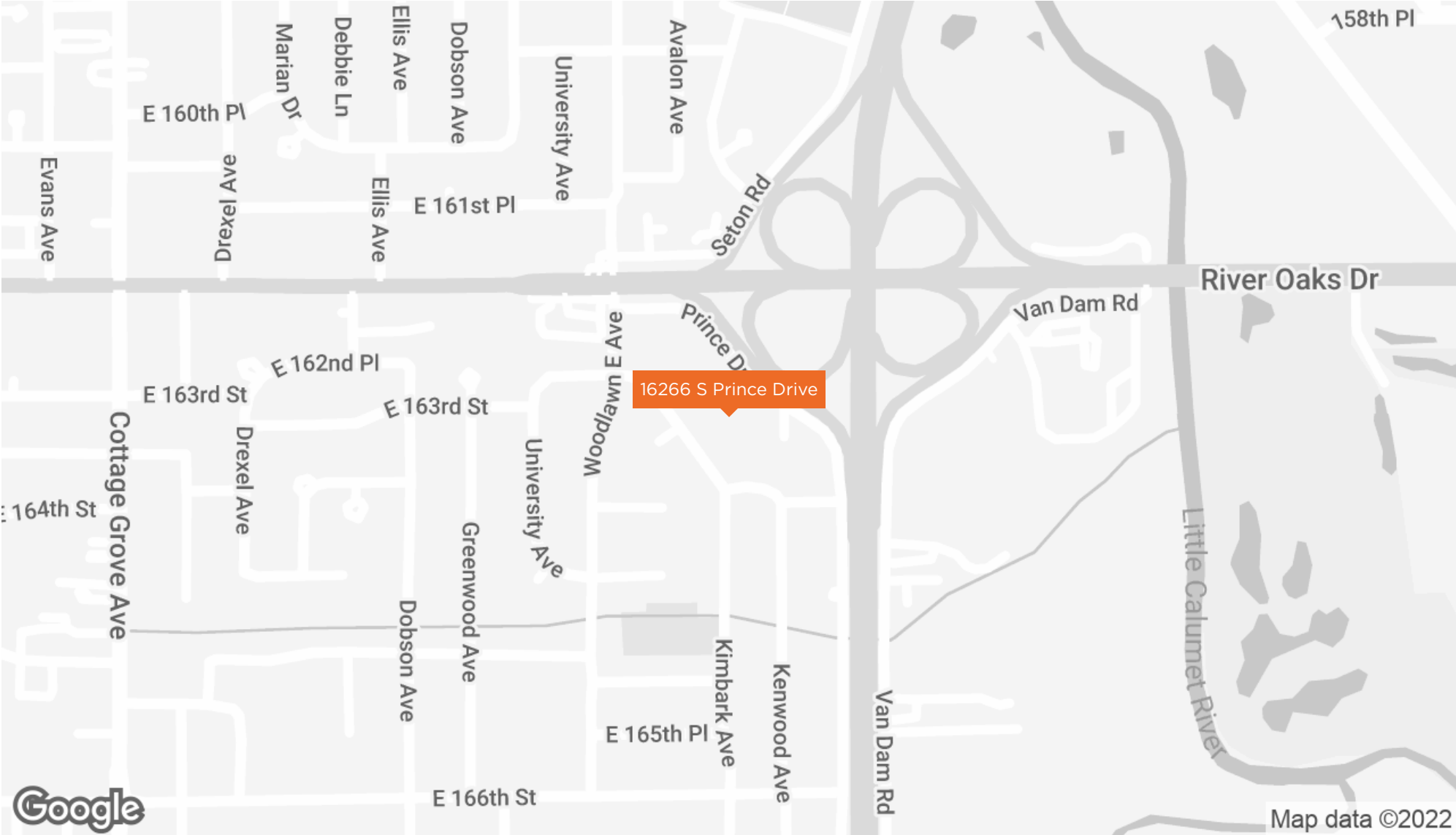

NICHOLAS MANGANAIS
O: 312.756.7332
nick.manganais@svn.com

REGIONAL MAP

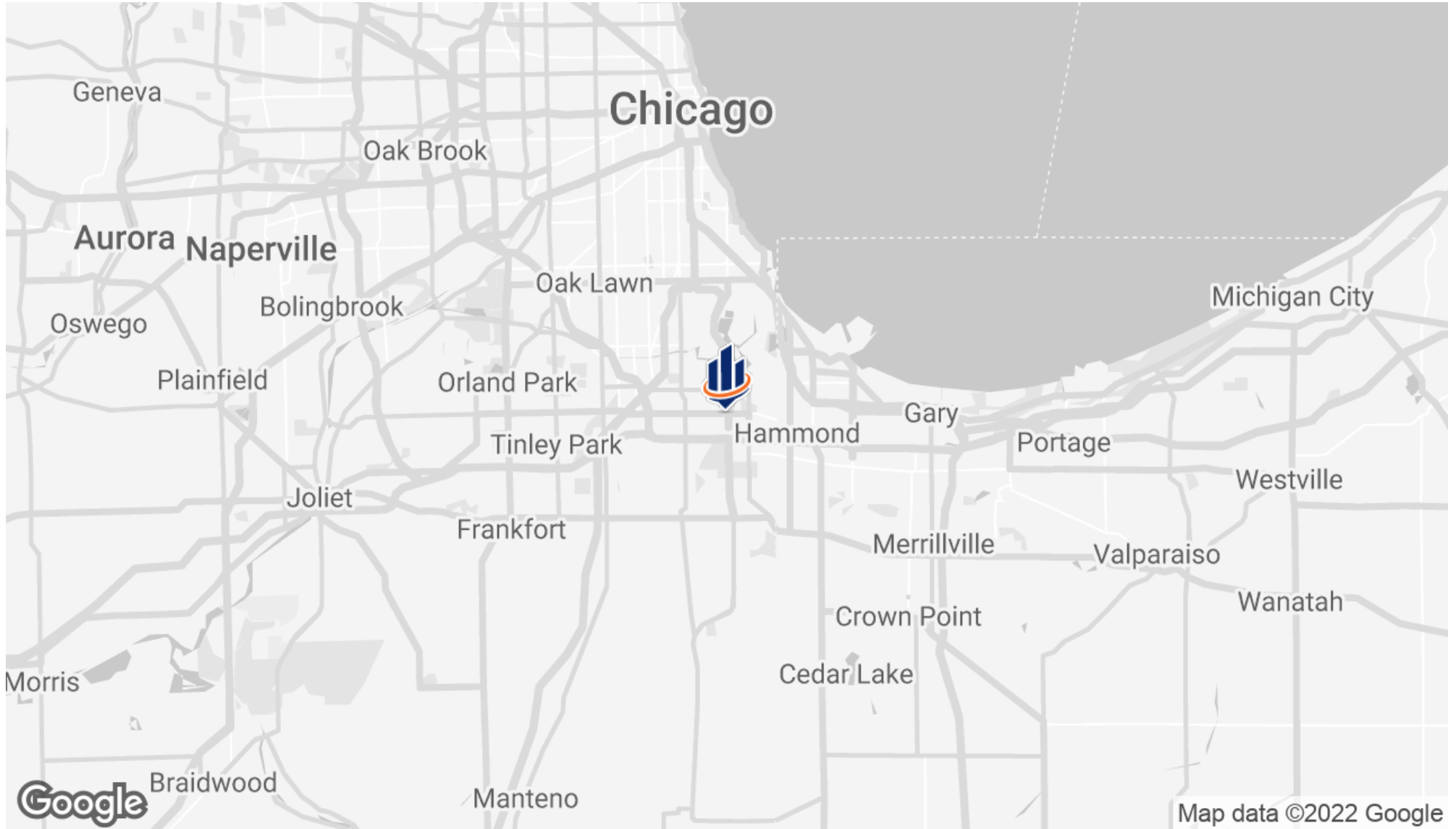

NICHOLAS MANGANAIS

O: 312.756.7332

nick.manganais@svn.com

AERIAL MAP

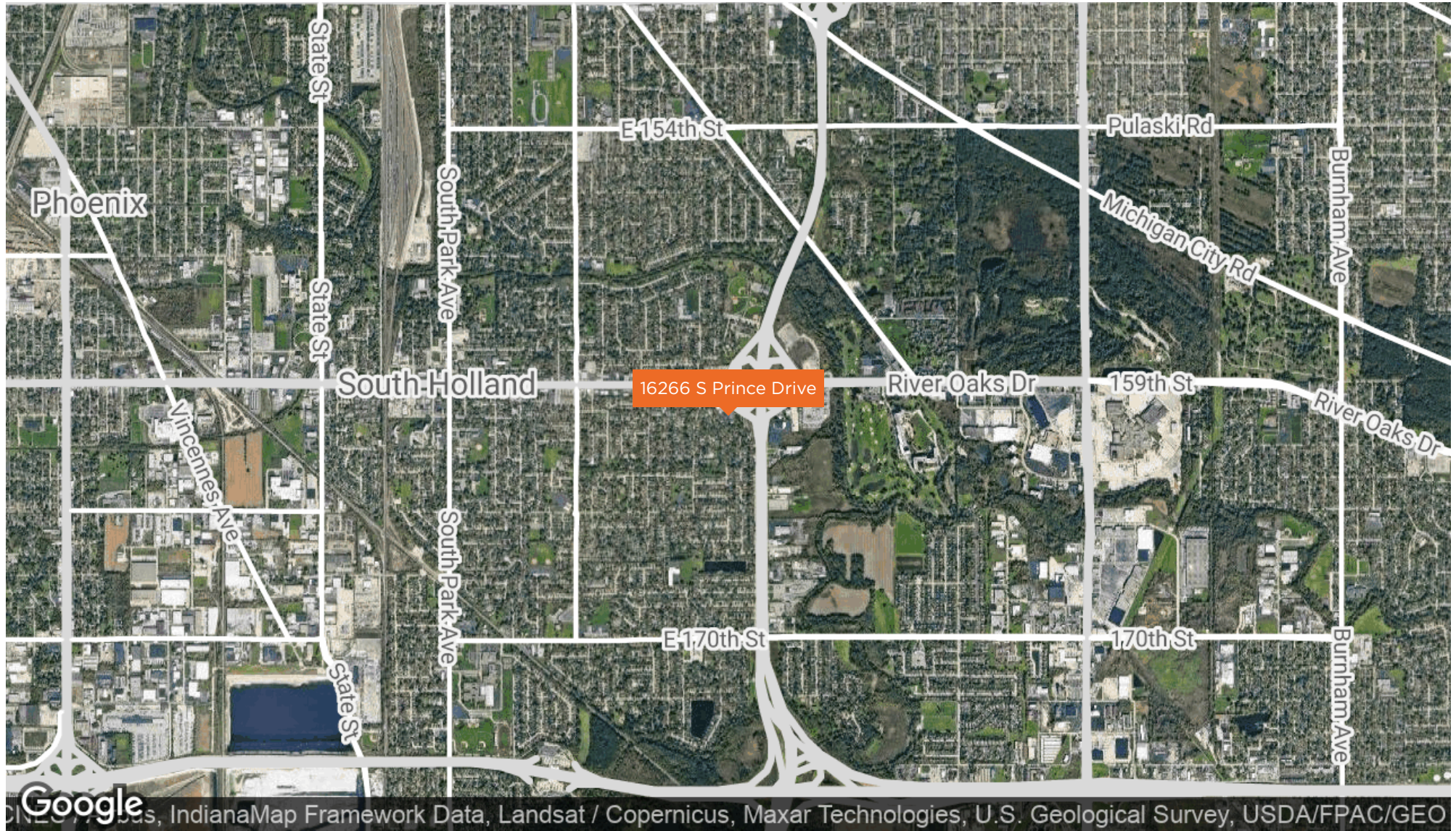

NICHOLAS MANGANAIS

O: 312.756.7332

nick.manganais@svn.com



SECTION 3
Demographics

DEMOGRAPHICS MAP & REPORT

POPULATION

	1 MILE	3 MILES	5 MILES
TOTAL POPULATION	12,231	96,834	250,961
AVERAGE AGE	44.3	38.5	37.3
AVERAGE AGE (MALE)	40.1	35.3	34.4
AVERAGE AGE (FEMALE)	47.0	41.0	39.7

HOUSEHOLDS & INCOME

	1 MILE	3 MILES	5 MILES
TOTAL HOUSEHOLDS	5,221	40,085	105,880
# OF PERSONS PER HH	2.3	2.4	2.4
AVERAGE HH INCOME	\$63,901	\$58,729	\$54,777
AVERAGE HOUSE VALUE	\$126,718	\$122,194	\$112,531

* Demographic data derived from 2020 ACS - US Census

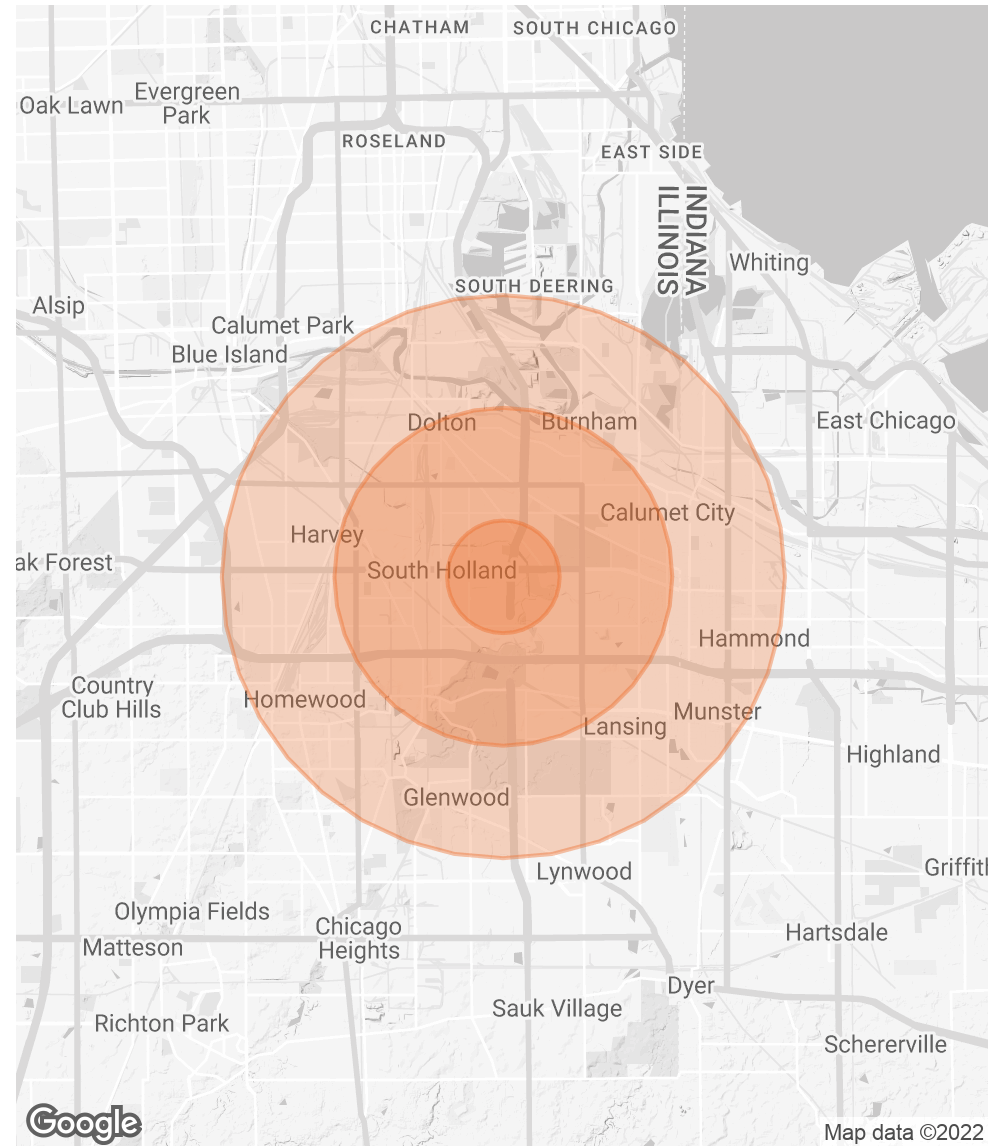

NICHOLAS MANGANAI

O: 312.756.7332

nick.manganais@svn.com

DISCLAIMER

The material contained in this Offering Brochure is furnished solely for the purpose of considering the purchase of the property within and is not to be used for any other purpose. This information should not, under any circumstances, be photocopied or disclosed to any third party without the written consent of the SVN® Advisor or Property Owner, or used for any purpose whatsoever other than to evaluate the possible purchase of the Property.

The only party authorized to represent the Owner in connection with the sale of the Property is the SVN Advisor listed in this proposal, and no other person is authorized by the Owner to provide any information or to make any representations other than contained in this Offering Brochure. If the person receiving these materials does not choose to pursue a purchase of the Property, this Offering Brochure must be returned to the SVN Advisor.

Neither the SVN Advisor nor the Owner make any representation or warranty, express or implied, as to the accuracy or completeness of the information contained herein, and nothing contained herein is or shall be relied upon as a promise or representation as to the future representation of the Property. This Offering Brochure may include certain statements and estimates with respect to the Property. These Assumptions may or may not be proven to be correct, and there can be no assurance that such estimates will be achieved. Further, the SVN Advisor and the Owner disclaim any and all liability for representations or warranties, expressed or implied, contained in or omitted from this Offering Brochure, or any other written or oral communication transmitted or made available to the recipient. The recipient shall be entitled to rely solely on those representations and warranties that may be made to it in any final, fully executed and delivered Real Estate Purchase Agreement between it and Owner.

The information contained herein is subject to change without notice and the recipient of these materials shall not look to Owner or the SVN Advisor nor any of their officers, employees, representatives, independent contractors or affiliates, for the accuracy or completeness thereof. Recipients of this Offering Brochure are advised and encouraged to conduct their own comprehensive review and analysis of the Property.

This Offering Brochure is a solicitation of interest only and is not an offer to sell the Property. The Owner expressly reserves the right, at its sole discretion, to reject any or all expressions of interest to purchase the Property and expressly reserves the right, at its sole discretion, to terminate negotiations with any entity, for any reason, at any time with or without notice. The Owner shall have no legal commitment or obligation to any entity reviewing the Offering Brochure or making an offer to purchase the Property unless and until the Owner executes and delivers a signed Real Estate Purchase Agreement on terms acceptable to Owner, in Owner's sole discretion. By submitting an offer, a prospective purchaser will be deemed to have acknowledged the foregoing and agreed to release the Owner and the SVN Advisor from any liability with respect thereto.

To the extent Owner or any agent of Owner corresponds with any prospective purchaser, any prospective purchaser should not rely on any such correspondence or statements as binding Owner. Only a fully executed Real Estate Purchase Agreement shall bind the property and each prospective purchaser proceeds at its own risk.

NICHOLAS MANGANAIS

O: 312.756.7332

nick.manganais@svn.com

PRESENTED BY:

Nicholas Manganais

O: 312.756.7332

nick.manganais@svn.com